RE DAME
e from Chicago.
12, 1905.
SPECIAL COURSES
Elocution
Parliamentary Law
Artistic Drawing
Practical Mechanics
Applied Electricity
Phonography
Typewriting
Music Instrumental and Vocal
Telegraphy
Physical Culture
UGH, C. S. C.
R RESORTS.
ESTERN.
Michigan and
lan Drive
t and all out-of-
ecreations.
minutes' ride on
Northwestern Ry.
e Health Resort
ETKA, ILL.
equipment, diet and care
ssful treatment of
RHEUMATISM
VOUSNESS
E DISORDERS
ABETES
T DISEASE
WRITE FOR BOOKLET.
E, ILL. HOWARD'S MINEOLA.
rt 50 miles from Chicago via
ne Union Station to Fox Lake
ting, Sailing, Bowling Alley,
evening. More attractions
und at resorts. All outside
rain service. Terms reason-
Lake.
C. HOWARD, Prop.
Beach Hotel.
d European Plan.
ake Shore. Chicago.
within ten minutes of ft. Has
rands; 450 handsomely fur-
with a lake view; 220 private
and other guests should visit
an Dining Room
Beach and Lake, where they
ics & receive every attention.
CKINGHAM
's Highway, St. Louis, Mo.
Y AND TRANSIENT HO-
Resort within 20 minutes'
ter, business, and shopping
clede electric cars that pass
Only 15 minutes' ride to
west in perfect comfort.
comb Co., 183 Jackson boul.
Our Book of Lake and Rail
2 to 30 days' individual
ENT ON REQUEST.
ONGE GALORE
ONE CAMP.
hunting resort in the North-
e chains of over 40 lakes.
Valley Lake Itasca Region.
well furnished. Safe, dry
asonable rates always. Bus
ts me for further particulars.
Dorset, Hubbard Co., Minn.
M LAKE INN
A COUNTY, WIS.
ly resort. Coolest location.
ds, 20 acre beautiful woods.
shing, bathing, boating, ten-
nces. 85 miles on Wisconsin
. 80 to $12. Send for booklet.
rop., P. Ogh. Mukwonago, Wis.
ake Resort.
, on Wisconsin Central. Two
ago. Pickerel and bass plen-
thful resort. Daily. $1.50 up.
HENNING, Prop.,
r Lake, Wis.
ennoyer
Established 1857
Wis., between Chicago and Mil-
the North-Western R. R. Pleas-
resort and sanitarium on Lake
utiful environment—a mile of
Illustrated prospectus address-
yer & Adams, Managers.
EACH HOTEL
HAVEN, MICH.
w and liberal management.
ir hours from Chicago. Five
res of park. Improved service
ean restaurant. Musical con-
ected. J. E. STRONG.
E BEACH, Sixth Ave., Michigan.
Shore Resort. Lots of shade
xcellent table. Rates $1.50 per
ek. R. A. HIETER.
N and TRAVEL
YSTONE PARK
GRAND CANON
rately—in an elegant Private
vation Car and Dinner—visit-
tive resorts on an itinerary
ering every possible contin-
mpanied by an experienced
it possible for you to tour
west in perfect comfort.
coomb Co., 183 Jackson boul.
Our Book of Lake and Rail
2 to 30 days' individual
ENT ON REQUEST.

The Chicago Daily Tribune.

VOLUME LXIV.—NO. 201. WEDNESDAY, AUGUST 23, 1905. ☆☆ PRICE TWO CENTS.

ROOSEVELT AGAIN MOVES FOR PEACE

Finds Japan Willing to Yield Sakhalin if Russia Will Pay for Island and Meet Other Costs.

FINAL HOPE FOR TERMS.

Czar Forbids Envoys to Grant Further So-Called Exacting Demands, and May Decide to Prolong the War.

BY JOHN CALLAN O'LAUGHLIN.

Portsmouth, N. H., Aug. 22.—[Special.]—President Roosevelt has intervened again in the Russo-Japanese negotiations in order to secure peace. He has sounded the Japanese government and found it willing to make an agreement with Russia on the basis of the repurchase by the latter of a part and perhaps the whole of the island of Sakhalin and reimbursement for the expenses of prisoners of war, etc. Russia has been advised of the change in the attitude of Japan.

It is a bold maneuver on the part of the president, and is a step beyond that which he took in his talk with Baron Rosen, the Russian ambassador.

It furnishes the single ray of hope in the peace situation tonight. The president is not losing a single card in the great game he is playing. Besides sending the Japanese proposal to the Russian plenipotentiaries through Third Assistant Secretary of State Peirce, he advised Col. W. N. Michael, chief clerk of the state department, to bring a cipher code to Mr. Peirce, in order that that official might keep him constantly informed not only as to developments but in regard to any counter proposals either side might care to make.

There is no parallel in history of such action on the part of a neutral state. It is essentially Rooseveltian.

The president's move came, unfortunately, at a bad moment.

M. de Witte Cannot Recede.

Final instructions reached M. de Witte this evening from Count Lamsdorf, the minister for foreign affairs of Russia. Count Lamsdorf, by direction of the emperor, forbids M. de Witte and Baron Rosen to make any further concessions, especially in regard to the questions of indemnity and Sakhalin.

This is the grave phase of the situation. With concession on one side and an attitude of irreconcilability on the other it is extremely difficult to forecast what will take place at the conference to be held at the Portsmouth navy yard tomorrow morning.

Both Komura and Minister Takahira do not know; M. de Witte and Baron Rosen do not know.

Czar's Envoy Remains Firm.

At least this much will occur. The Russian plenipotentiaries will request time to consider the Japanese proposal. Their instructions require them to submit any new proposal to St. Petersburg for the action of the czar.

"So far as we are concerned," M. de Witte said to THE TRIBUNE correspondent, "no change in the situation has occurred. We stand tonight where we stood last night, where we have stood from the beginning. We will not pay an indemnity; we will not cede Sakhalin."

One of the highest members of the Japanese mission said impressively:

"In some way, in some way, you will see that an arrangement will be reported."

So far as M. de Witte was concerned, he was willing personally to enter into an arrangement with the Japanese on the basis of the division of the island of Sakhalin, Russia to pay Japan something for the return of the northern half of the island. His government is not disposed to do so, in spite of his recommendation. That the St. Petersburg authorities believe they will be supported in their decision by public opinion is shown by the following dispatch, which was received tonight by a member of the Russian mission:

ST. PETERSBURG, Aug. 22.—The people of Russia have been informed by the press of the conditions offered by Japan at the peace conference. General indignation and excitement prevails in all classes. They are sure that the peace conference will not end in a peace humiliating to Russia.

Reflects Russian Sentiment.

This dispatch reinforces a letter which reached here yesterday from a woman high in the court circles, who enjoys the title of "her excellency."

"If M. de Witte pays a kopeck to Japan or cedes an inch of territory," this letter states, "I would hang him with my own hands."

It is evident that Russia has not been and is not bluffing. But in spite of this irreconcilable attitude on the part of the czar, there are still two factors in the situation to be considered—one, Japan, which will endeavor to stem the sentiment which the Russians have been zealously endeavoring to create by making concessions which she hopes the whole world will regard as magnanimous; another, the president.

The latter is the overwhelming feature of the conference. He sent confidential instructions today to Third Assistant Secretary of State Peirce by Mr. McGrew, a clerk at the White house, and the "master of ceremonies," as Mr. Peirce calls himself, at once communicated with the Russian envoys and a meeting occurred at the navy yard. What the president's message was is not definitely known, but it is understood that he reiterated strongly his appeal for a continuance of the negotiations.

Roosevelt Sees Concessions.

Undoubtedly the president knows that Japan will make concessions and is trying to induce Russia to meet her enemy half way. But when M. de Witte arrived at the hotel tonight he stated that there was no change in the situation, and it was further added by one of the Russian mission that the president's new proposal did not alter the attitude of his government. It could not, for the reason that the instructions which reached M. de Witte leave him no other course to pursue than to reject firmly the Japanese demands regarding indemnity and Sakhalin.

It is one of the most important facts in the situation that the injection of Mr. Roosevelt's personality into the negotiations has caused both sides to hesitate.

"We sincerely hope," said a member of the Russian mission, "that the president will not feel offended at the firm attitude we must adopt. What M. de Witte gave he gave at once, without seeking to gain concessions in return. But we cannot give way upon the questions of Sakhalin and indemnity. Sakhalin is the last trump card the Japanese hold. They will play it tomorrow with a great flourish of trumpets. They will

(Continued on page 4, column 4.)

SUMMARY OF The Daily Tribune.

WEDNESDAY, AUGUST 23, 1905.

THE WEATHER—
FORECAST—Generally fair Wednesday and Thursday, no marked change in temperature. Sunrise, 5:06; sunset, 6:41. Moonrise, 11:22 p. m.
CONDITIONS YESTERDAY.
Temperature, max. 82, min. 74, mean 78, normal for the day 70. Deficiency for 1905, 270.
Precipitation for 24 hours to 7 p. m., trace. Excess for 1905, 2.73 inches.
Wind, E., max. 8 miles an hour, at 11 a. m.
Relative humidity, 7 a. m. 84%, 7 p. m. 76%.

LARGEST 2 CENT MORNING CIRCULATION IN THE WORLD.

TRIBUNE subscribers may have their paper mailed to them at any out of town address. The address will be changed as often as requested. Telephone Central 667, or address THE TRIBUNE.

The Tribune Want Ads Will Be Found on Pages 9, 10, 11, 12.

PEACE CONFERENCE.

President Roosevelt again intervened in behalf of peace; Japan willing to yield Sakhalin if Russia will pay for island and meet other costs; czar forbade envoys to grant further exacting demands. Page 1.

M. de Witte may visit Chicago after close of peace conference. Page 1.

President's plan for peace compromise reported to be that Russia should pay Japan for recession of Sakhalin, thereby dodging indemnity issue; Oyster Bay envoys brought about postponement of conference. Page 4.

London Times correspondent said Japanese envoys had offered compromise on Sakhalin and indemnity issues, resulting in the first real hope for peace. Page 4.

Russian foreign office reasserted that under no circumstances would large indemnity be paid to Japan. Page 4.

Light and shade at peace conference; M. de Witte spurns throne. Page 4.

FOREIGN.

Norway radicals bitterly opposed resolution for opening negotiations with Sweden; plan prevailed, 104 to 11. Page 5.

Fiala reached Hull, England, and described futile dash for north pole. Page 6.

DOMESTIC.

Ambassador Conger resigned; rumored he will go to China for Morgan's road. Page 1.

Yellow fever in New Orleans claimed victim in city's most exclusive district; millionaire put in cell for failure to screen. Page 2.

Stranded steamer Athos arrived in New York; 12 year old Douglas Donald, son of proprietor, told wild tale of experiences at sea. Page 3.

Lioness leaped from cage in Newark, N. J., resort and crowds fled in terror; beast attacked keeper. Page 3.

Action begun to test validity of trust amounting to $1,000,000 in which Catholic university at Washington, D. C., is beneficiary. Page 5.

Gen. Miner, co-respondent in Taggart divorce suit at Wooster, O., denied leg pinching episode. Page 5.

Chicago negro caused race riot in Pittsburg restaurant; number wounded in fusillade. Page 5.

St. Louis chemist, seeking consumption cure, killed by explosion in laboratory. Page 5.

LOCAL.

Mrs. S. E. Mize of New York murdered in Chicago street by highwayman whom she resisted. Page 1.

Zelda E. Stewart and John Chartres picked up on Lake Michigan after drifting forty-one hours in skiff. Page 1.

President Dold of Chicago Federation of Labor planned anew to outwit M. B. Madden. Page 2.

Corporation counsel made strong plea for higher taxation of Illinois Tunnel company. Page 2.

Chicago Automobile club decided to abandon fall auto races because sport had become too dangerous. Page 2.

Pastor Haynes of Belden Avenue Baptist church returned to Chicago to face accusers. Page 3.

TRIBUNE'S summer hospital and ice distribution praised by charity experts. Page 6.

West park commissioners abolished extra salaries of members for acting on board of local improvements. Page 7.

City railway company made new offer to municipal officials. Page 14.

NEW YORK.

Independent theatrical managers combined and declared artistic war on trust. Page 1.

Towerman at Rowayton, Conn., stuck to post while battling with lunatic and apparently facing certain death. Page 5.

Traction interests in New York, Ohio, and Michigan in combination. Page 5.

Delay ordered in suit to annul Sewell divorce. Page 5.

TRADE AND INDUSTRY.

Reading stock on New York exchange made sensational advance, reaching new high record and dominating market. Page 12.

Vice President F. A. Delano of Wabash issued guarded reply to President Ramsey's letter. Page 12.

Railroad officials tried to end rate war, as fight is giving evidence to opponents legislation is needed. Page 12.

Conveyances of State street corner and a large tract of river property were recorded. Page 12.

Western stock dominated cattle market; hogs steady and sheep irregular. Page 13.

Match stocks, Diamond and Union, in good demand in local market. Page 13.

Wheat made moderate gain on covering by shorts on foreign news. Page 13.

SPORTING.

Chicago Nationals won two games at Brooklyn; 6 to 3 and 6 to 5. Page 8.

White Stockings and Athletics broke even in double header game. Page 8.

Dandelion, ridden by O'Neill, won Saranac stakes at Saratoga. Page 8.

Deleree won Blue Hill stakes in harness event at Readville, Mass. Page 8.

Entries for Cleveland Gold Challenge cup announced insuring star field. Page 8.

Hiram Conibear secured as trainer for University of Chicago football eleven. Page 8.

Collins and Waidner beaten in eastern tennis matches. Page 8.

MOVEMENTS OF OCEAN STEAMSHIPS.

Port.	Arrived.	Sailed.
ANTWERP	Vederland	
BREMEN	K. W. H.	
GENOA		Romanic.
GLASGOW	Ayres	
LIVERPOOL		Eric.
NEW YORK	K. P. Wilhelm	Madonna.
NEW YORK		F. Grosse.
QUEENSTOWN	Marion	
ST. JOHN	Carthaginian	

WOMAN IS KILLED BY HIGHWAYMAN

Mrs. F. E. Mize of New York Is Shot While Resisting a Robber Who Demands Her Purse.

BULLET PIERCES HEART.

Witnesses of the Murder, Which Occurred Near the Del Prado, Give Good Description of Assassin.

Mrs. F. E. Mize, a guest at the Del Prado hotel, was shot through the heart and instantly killed while resisting a robber last night. The murder occurred in Washington avenue, near the hotel.

Mrs. Mize was returning to the house in company with Mrs. F. A. Wilson from a store in Fifty-fifth street, where they had made some purchases. When they were in front of the residence of Ald. Frank I. Bennett, 5807 Washington avenue, they were attacked by a highwayman. Mrs. Wilson fled, and before she had run fifty feet she heard a shot. Looking around she saw Mrs. Mize fall.

Screaming with terror Mrs. Wilson ran to the hotel, where she became hysterical and was taken to her room.

Robber Quickly Escapes.

The robber made good his escape. Several arrests have been made by the police, but it is not thought the right man has been captured.

It was 9:45 o'clock when the two women left the store to return to the hotel. Mrs. Wilson carried several small packages, but Mrs. Mize, not burdened by any, dangled her chatelaine bag at the end of a chain.

When Fifty-eighth street was reached the robber, who had been following them, stepped in front and called to Mrs. Mize to release her hold on the leather pocketbook.

"I want your money; be quick," are the words persons who were sitting on their lawns and front doorsteps heard addressed to the woman, they told the police.

Resists and Is Shot.

Instead of complying with his demand Mrs. Mize raised her right arm, and, swinging the pocketbook in the air, struck the highwayman in the face. At the same time he quickly seized the swinging object, wresting it from her grasp. A shot followed, and before the startled residents who were witnesses to the robbery could interfere the youthful highwayman ran west in Fifty-eighth street.

Ald. Bennett, in his house, heard the shot and hurried out. Calling to the fleeing man to stop, he started in pursuit. He was outdistanced before a block had been covered, and he then returned to where Mrs. Mize, already dead, lay on the walk.

The police of the Hyde Park station were notified and the patrol wagon, loaded with policemen and detectives, was sent to the scene. Inspector Hunt was notified and he personally took charge of the men in the search for the robber.

Mrs. Wilson Describes Murderer.

From Mrs. Wilson the police obtained a description of the murderer. He was a young man, wore a straw hat and a light coat. Mrs. Wilson was so overcome by her experience that she could give but a meager story of the affair, however.

"We did not hear him," she said, "until he was just behind us. He must have stepped from behind some shrubbery near and had walked over the grass border of the walk. He frightened us when he spoke and asked us for our money. I turned and saw a revolver in his hand, then I picked up my skirts and ran. Mrs. Mize attacked him and as I ran I heard her scream. I was about thirty feet away when I heard the shot, and when I turned I saw her falling. The robber was running across the street."

Police Theory of Shooting.

The police believe Mrs. Mize seized the robber's revolver and that in the brief struggle it was accidentally discharged, for the bullet passed through the flesh between the thumb and first finger of her right hand. Her hand and her waist were burned by the powder, showing that the weapon was close to her when it was discharged.

Across the street when the attack was made were Norah O'Hara and Nellie Curran, housemaids employed in the Hotel Holland, Lake avenue and Fifty-third street. They had seen the man following Mrs. Mize and Mrs. Wilson, and were about to cross the street to warn them when the robber stopped his intended victims.

Man Runs to Aid.

Another person who saw the murder was William Reynolds, Forty-eighth street and Washington avenue, who was on the front porch of his house when the shot was fired. Reynolds saw the robber run east in an alley and disappear.

Reynolds crossed the street to where Mrs. Mize had fallen and lifted her. He then summoned aid for Mrs. Wilson and notified the police. Mrs. Wilson was taken to her hotel and the body of the murdered woman was taken to Jordan's undertaking establishment, 135 Fifty-third street.

Maid Tells of Murder.

Hannah Scanlon, a maid at the Del Prado hotel, also saw the murder.

"I was looking out a window when I heard the shot," she said. "I saw a man running into the alley near Fifty-ninth street. For a moment he was in the light and I saw him plainly, then he disappeared in the shadow. I ran downstairs and gave the alarm, and in a few minutes they brought in Mrs. Wilson and she said Mrs. Mize had been killed."

Police Description of Slayer.

From her description the police sent out their message to all stations as follows, asking that search be made for a man "about 30 to 35 years old, weighing 175 pounds, of dark complexion, wearing light box coat and dark trousers. Was well dressed and of refined appearance."

While the police are working principally on the theory that the motive of the attack was robbery alone, they are disposed also to believe that something else may develop in their investigation.

"It looks a little strange that a man at such slight resistance should shoot a woman whom he meant merely to rob," said Inspector Hunt. "It is a quiet neighborhood and unless aid was approaching it would hardly seem plausible that a robber would shoot. Yet all the evidence so far is that this was a robbery. The woman might have seized the revolver and have been shot acci-

(Continued on page 2, column 3.)

"THIS SUSPENSE IS TERRIBLE."

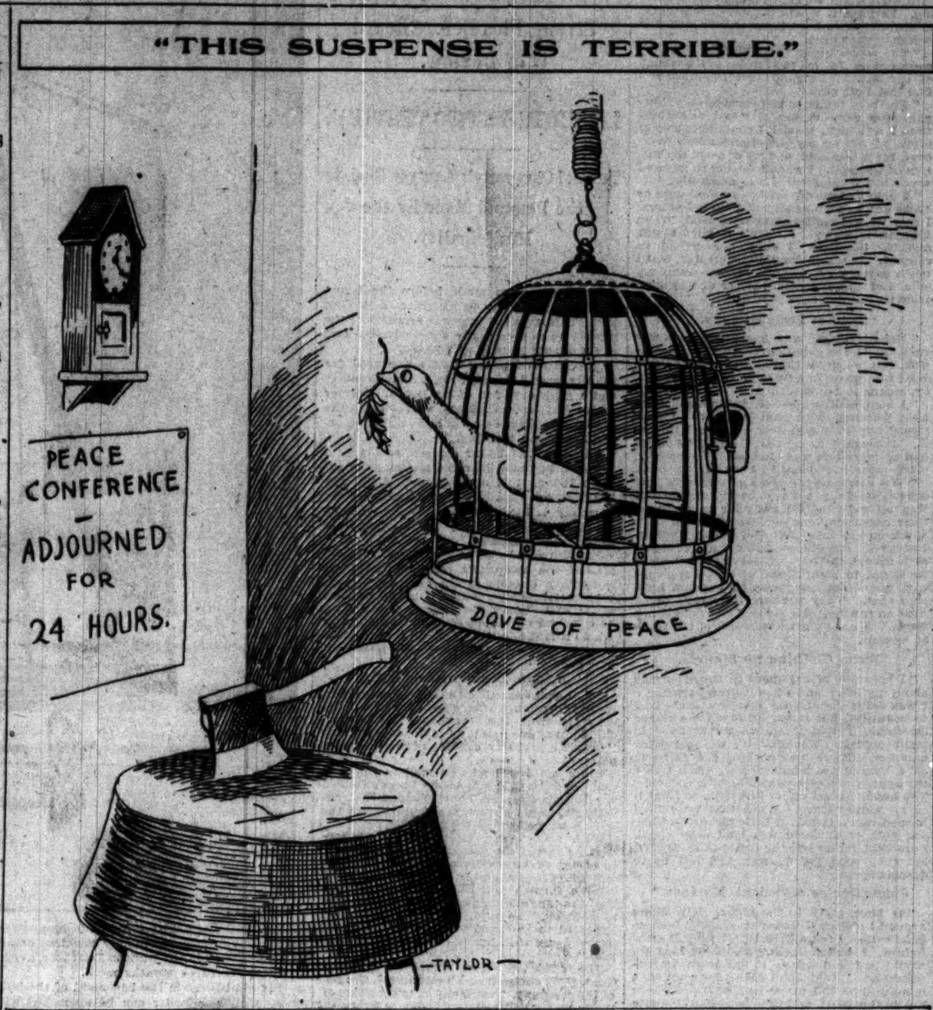

ART AID IN THEATER WAR.

Independents Organize to Disrupt Trust—Esthetic Is Battle Cry.

BERNHARDT ET AL. LISTED.

Deadly Parallel Drawn with "Whole Damm Family" and Like Features.

New York, Aug. 22.—[Special.]—A stir was caused in theatrical circles this evening by the initial appearance of a declaration of war put out by the Shuberts, representing the opposition to the theatrical syndicate.

It is thought by many to be the real opening gun in the theatrical battle that is to be waged this season. Although all parties to the opposition have denied firmly from time to time that there was any intention of forming an anti-syndicate, this declaration seems to cause doubt on that score.

Despite the fact that the Shuberts claim to be the authors of the whole thing, mention is made forcibly of the treatment received not only by them at the hands of Klaw and Erlanger, as working agents of the syndicate, but also by David Belasco, Harrison Grey Fiske, Frank Perley, and John C. Fisher, all of whom are mentioned as joined together in a fight against the syndicate as a matter of self-protection.

Merely Done "for Protection."

The announcement starts off with a statement from Lee Shubert, as follows:

"I have tried to let it be definitely understood that there is no alliance of managers except such an alliance as exists between any manager who controls a theater and any other man who plays his attraction there.

"We have not formed an opposition trust or syndicate. We simply are trying to protect ourselves from the existing combination, which has barred our productions from its own houses and from the ones it represents."

Following Mr. Shubert's statement comes an ironical note comparing the quality of the attractions offered by "the independents" and by Klaw & Erlanger. It reads:

"In the matter of attractions for the coming season, the so-called theatrical trust and the independent managers seem to be fairly matched. The announcement made by the former shows the same artistic tendency, the same striving for ideals, the same high aspiration and desire to appeal to the best intelligence of theatergoers that always has been notable in the plans of Klaw & Erlanger."

Where "Art" and "Trust" Differ.

Then follows lists of attractions showing the difference between "Trust" and "Art."

"ART."	"TRUST."
Sarah Bernhardt,	"Lifting the Lid."
Ada Rehan,	"The Whole Damm Family."
Mrs. Fiske,	"The Ham Tree."
Mrs. Leslie Carter,	"The Pearl and the Pumpkin."
David Warfield,	"In Tammany Hall."
Blanche Bates,	
Henry Miller,	
Margaret Anglin,	
De Wolf Hopper,	
Jefferson de Angelis.	

The latter part of the declaration is directed especially at towns where "the independents" have been unable to secure a theater, and sympathy is extended to the unfortunate inhabitants of these places, inasmuch as there is such great talent that they will be forced to miss.

NO MORE SHAM BATTLES HERE.

Stray Bullet Which Nearly Killed Baldwin Results in Ban on Blank Cartridges at Fort Logan.

Denver, Colo., Aug. 22.—[Special.]—Because some soldier fired a Krag Jorgensen bullet that just missed Gen. Frank Baldwin during the maneuvers at Fort Logan some time ago it was announced today there will be no more firing, even of blank cartridges, until further notice.

The bullet whizzed so close to Gen. Baldwin that he could hear it sing. An immediate investigation was started, and, while the culprit was not identified, it generally is believed by the officers the shot was fired by a private soldier with the intention of killing Baldwin.

Gen. Baldwin is now stationed at Oklahoma City.

LOSS OF $1,000 000 A YEAR BY FRAUD IN TOBACCO TAX.

Undervaluations of Imported Products Estimated to Have Cost Uncle Sam $25,000,000.

New York, Aug. 22.—[Special.]—The government is being cheated out of more than $1,000,000 a year in duties on cigars and tobacco imported from Cuba, according to the United States Tobacco Journal of this city. The Journal instances in its last issue one case of 108 bales imported through Tampa, which now is undergoing reexamination by government agents here. A large amount of duty is involved in this one transaction.

Under the reciprocity clause of the Dingley tariff Cuban leaf tobacco suitable for wrappers pays $1.48 a pound; all other cigar tobacco pays a duty of 28 cents a pound.

According to the Tobacco Journal about 400,000,000 clear Havana cigars were manufactured last year in this country, half being made at Tampa. There was required for these cigars about 800,000 pounds of wrappers, which should have paid $1,184,000 duty. The revenue returns show, however, that of 19,063,500 pounds of tobacco leaf from Cuba only 42,764 pounds paid duty as wrappers, yielding $79,000. Thus the government through evasion of duty lost $1,105,000. The government has lost under new and old tariffs not less than $25,000,000 duty on Havana tobacco. According to the Tobacco Journal the bulk of undervaluations has occurred at Tampa.

SYNDICATE FORMING TO DIG NEW CANAL ON GREAT LAKES.

Proposed Waterway Will Connect Superior with Michigan, Avoiding the Dangerous St. Mary's River.

A syndicate is being formed to dig a canal between Lake Superior and Lake Michigan, beginning on Lake Superior at Au Train and running by way of the Whitefish river to Gladstone or Escanaba. It is declared that only sixteen miles of the total of forty miles, the length of the proposed canal, would have to be dredged.

This canal would shorten the distance between Duluth and Superior to Chicago by 265 miles. From the head of the lakes to Buffalo it would save upwards of 200 miles.

Nelson Thomasson, who is interested in the forming of the company, seen at his residence, 427 North State street, last night, said:

"The work of forming the syndicate is going on slowly. The scheme has not been noised about much as yet. But vesselmen all around the lakes realize the need of such a canal."

WITTE MAY COME TO CHICAGO.

Czar's Chief Plenipotentiary Plans a Western Trip with This City as His Principal Objective Point.

Portsmouth, N. H., Aug. 22.—[Special.]—Unless M. de Witte again changes his plans, he will pay a visit to Chicago. He has been thinking seriously of making the trip and has talked it over with Baron Schlippenbach, the Russian counsel general in Chicago, who was here on Sunday. The baron will make all arrangements for the reception of the chief Russian envoy.

So far as the itinerary of the trip has been outlined, M. de Witte will go first to Niagara Falls, and perhaps visit Toronto. If he does not go to the latter place he will take a steamer from Buffalo direct for Chicago. After stopping a few days at the western metropolis he will proceed to Yellowstone park, and, returning directly, will take a steamer at New York for Europe.

Invitations have been received by the Russian statesman to pay visits to various parts of the country, but his present plan limits his trip to the points named.

TWO DROWN AT "THE DELLS."

Chicagoan and Young Woman Go Beyond Their Depth and Are Unable to Get Out.

Kilbourn, Wis., Aug. 22.—Ben Dennis of Chicago and Sophia Nordbloom, an attendant at Pine Glen resort, a summer boarding house on the river below Kilbourn, were drowned today. They were in bathing and stepped off a ledge into deep water, and, being unable to swim, failed to get out.

CONGER QUITS FOR NEW JOB.

Ambassador to Mexico May Take Railroad Position in China.

BUSINESS REASONS CAUSE.

President Gives Unstinted Praise, but Accepts Resignation.

Oyster Bay, N. Y., Aug. 22.—[Special.]—Edwin H. Conger, ambassador to Mexico, resigned his post today. He pleaded private business and personal reasons for his act. President Roosevelt expressed regret, praised Mr. Conger unstintedly—and accepted the resignation.

It is understood that Mr. Conger is to go to China in connection with the Canton-Hankow railroad, owned by the American and China Development company, a concern controlled by J. P. Morgan.

Thompson of Nebraska Suggested.

It has not been determined who will succeed Mr. Conger as ambassador to Mexico. Probably it will be David E. Thompson of Nebraska, now American ambassador to Brazil, who desires the Mexico post.

The name of Francis B. Loomis, assistant secretary of state, has been mentioned, but it is rather definitely known that Mr. Loomis will not be appointed. His resignation as assistant secretary of state may be expected at any time. It is certain that he is to retire from the state department. Whether he will receive an appointment in the diplomatic service is not known.

The president tonight authorized the publication of the correspondence between him and Ambassador Conger. The letters follow:

Washington, D. C., Aug. 16, 1905.—The President: For reasons pertaining to my private business and personal affairs, I have the honor to offer herewith my resignation as ambassador extraordinary and plenipotentiary to Mexico, to take effect on the expiration of my leave of absence, which will terminate Oct. 18, 1905, or at such a date as will suit your convenience.

It is with feelings of regret that I leave a service the duties of which I have found so interesting and in which I have received so many evidences of your confidence, and such invariable courtesy and kindness at your hands, of which I shall always cherish most valuable and pleasant recollections, for all of which I thank you, Mr. President, with all my heart. I have the honor to remain, your obedient servant. E. H. CONGER.

President Gives Frank Praise.

Oyster Bay, N. Y., Aug. 19, 1905.—My Dear Mr. Conger: I have received your resignation, to take effect Oct. 18, 1905, and accept it for that date. In thus accepting it I desire to express to you my cordial appreciation of the work you have performed in China, as previously in Brazil. In zeal, efficiency, and single-minded devotion to public duty you have been the kind of official of whom Americans have a right to feel proud, and I congratulate the country upon having had your services.

With all good wishes for your future, believe me, sincerely yours, THEODORE ROOSEVELT.

MAY IMPEACH MAYOR JOHNSON.

Cleveland's Republican Councilmen Plan to Bring Boodle Charges Home to Executive.

Cleveland, O., Aug. 22.—[Special.]—Mayor Johnson may be impeached by the city council, according to the statement made tonight by Councilman Wilke. The republicans control the body, and all year they have been fighting the mayor and his measures.

Now that they see an opportunity to make it warm for the chief executive, they probably will take advantage of it. The council is charged with corruption in the passage of the ordinance granting franchises to the proposed belt line railroad, and, as the mayor signed it, the republican councilmen think he, too, should undergo an investigation.

FIRE DAMAGES A BIG PLANT.

Establishment of Weir & Craig Company in Flames Early This Morning.

The three story brick building at 2421-2439 Wallace street, occupied by the Weir & Craig Manufacturing company, was partly destroyed by fire early this morning. When the first detachments of fire apparatus reached the building it was seen that they would be insufficient, and a general alarm was sent in. The building is valued at $80,000 and the contents at $175,000. The firm manufactures plumbing supplies.

DRIFT 41 HOURS; RESCUED AT LAST

Zelda Stewart and John Chartres Are Picked Up in Lake Michigan Forty Miles from Evanston.

BOTH KEEP THEIR NERVE.

Man Loses an Oar; Skiff Is Blown from Shore by Squall; Clothing Burned in Vain Signals.

Sunburned and hungry, but with their nerve still with them, the two young people who had rented a flat bottomed boat at the foot of Montrose avenue Sunday night, and had spent two nights and most of two days drifting on Lake Michigan, arrived safe and sound at 7 o'clock last evening at the Chicago power boat clubhouse. They had been found forty miles off Evanston by the motor boat Erin after they had been without food for fifty hours. They had been adrift for forty-one hours, and been given up for dead.

The two young mariners were Miss Zelda E. Stewart, a concert singer, the daughter of Ethelbert Stewart, federal statistician, 2299 North Forty-first court, and John Chartres, 829 Roscoe boulevard. The entire force of the Evanston life saving station and a fleet of motor boats from Chicago had been searching the lake for them for hours. The parents and friends of the young couple had been prostrated with grief, feeling certain that they were drowned.

Skiff Seen; Brother Collapses.

A brother of the young woman was in the Erin when the drifting skiff was picked up. As the yacht sighted the flat bottomed boat, apparently without occupants, Mr. Stewart collapsed.

"My God," he cried, throwing up his hands; "if they are not in there, they are at the bottom of the lake."

Fearing that the young man would throw himself into the lake, Capt. T. H. Bullock ordered him to sit down. The young man, as if dreading the sight that he expected would meet his eyes, cast himself down on the floor of the cockpit, moaning unintelligibly.

But the couple were alive and happy. Miss Stewart was asleep, with her companion keeping watch.

"Look, Zelda; we are saved," he cried, tossing his hat into the air, and letting out a war whoop that would have done credit to a Comanche Indian.

This sudden demonstration aroused the girl, who looked up stupidly at first—she had had only an hour's sleep in the two days—and said: "Have we reached home yet?"

"They are alive; they are alive!" shouted the brother, recovering from his faintness and standing in the prow, ready to throw a line into the scow. "Be calm, be calm, now," cautioned Bullock, as, with a steady hand, he guided the frail craft through the rising swells.

Chartres caught the line. The scow was towed in, and the two young mariners were lifted safe aboard.

Driven Before a Squall.

They had lost one oar Sunday night within 300 yards of land. A squall had struck them, blowing them out into the lake. They did not realize their peril at first, treating the incident as a huge joke. They laughed and wondered what the folks at home would say. The boat, a wide, unwieldy one, was as safe as Noah's ark. But it was not easily handled. When Chartres tried to scull with the remaining oar he found he could make no headway. Exerting all his strength, and he is a well built man, he kept losing ground against the rapidly increasing gale.

"Well, pass it up, John," Miss Stewart said. "We'll drift to land somehow. Let's sing."

So, in the loneliness of the night, surrounded by sky and water, with the misty stars blinking overhead, they sang songs that were lost in the vast distances. The girl's clear, flutelike voice rose dominant over the rush of wind and the swash of waves.

The lights of far off Chicago gradually faded from view. A passing excursion steamer, honeycombed with light, passed by. An orchestra could be heard faintly playing and the churning of the propellers. After a long time the little boat rose in the swell caused by the steamer. Then it was left again in the dark wilderness of waves.

Signal Fails to Reach Steamer.

In a vain attempt to attract the attention of the watch on the excursion steamer's deck, Miss Stewart set fire to a veil. The flame flared and died out, but no response came from the floating world far out at sea.

"Well, never mind, John," said the brave girl. "Better luck next time."

Lulled by the wind and waves, the young woman sunk into a half sleep. Her companion at the prow kept watch for passing ships. But all did not go well. The boat had begun to leak, and the spray from whitecaps made a shifting pool of water in the bottom.

Then Chartres began to bail. He used his hat until nothing was left of it but the rim. Miss Stewart took her turn on watch. "I've lost my handkerchief," said Chartres, "or we could bail with that."

"We can use mine," replied Miss Stewart. "It's a small one, though," and she looked dismally at the tiny bit of lace and linen in her hand. So while her companion slept the girl worked "at the pumps," and kept the "dog watch."

Morning Dawns; Lake Calm.

The morning dawned hot and shelterless. The rim of the sun seemed to leap above the waters of the lake, and to shed fire upon the miniature speck upon the shimmering expanse of blue. The sea was calmer, but the cripple oarsman could make but little progress toward the far distant shore.

"It is like waking up in the heart of a pearl," said Miss Stewart, sleepily. "Isn't it nearly time for breakfast, John?"

Chartres looked at his watch, but it had stopped.

"I imagine the folks at home are about sitting down to theirs," she said.

"What will they think of us?" asked John.

They scooped up water with their hands to drink, but it did not taste good. A dim streak of blue off to the west could be seen, and it was land. By the time the sun had got a good start on its course, this blue streak faded out of sight. The two were alone in a world of blue.

Noonday Sun Brings Heat.

By noon the sun was beating down upon the two marooned ones mercilessly. Miss Stewart's eyes began to swell and pain her. She hardly could open them. The glare on the water nearly blinded her. Then a flash of the sun on a distant wave caught her attention.

"Look, John," she said. "It is the sunlight striking the window of a house. Look; we are floating right to land. Can't you see

the yellow beach, the houses, and the pier and boats?."

Chartres looked, shading his eyes with his two hands. He could see nothing but the sunlight beating on the water.

"It is a mirage," he said.

They continued to drift. Far away, on the horizon, a white ship floated by as in a dream. Fish leaped from the water all around them, but there were no other sign of life.

"Are you getting hungry?" asked Chartres.

"No, I was too seasick last night to want a meal for a week yet," answered his companion, laughing.

Stories of marooned sailors; the tale of the "Sea Wolf," in which a young couple were cast away on an uninhabited island, began to run through Chartres' mind. "Are there any islands around here?" he asked.

"No," replied Miss Stewart, "but if we keep on drifting we will be blown up on the Michigan shore."

"But we are going in a circle," replied Chartres. "The sun ought to be over there, but now it is—now look where it is; it ought to be—"

Before he could finish he had fallen sound asleep.

Watching his steady breathing, the plucky girl, not losing her nerve, kept up the work of bailing. She was suffering from a headache, caused by the glare of the sun, and her eyes were swollen.

Changes Come with Night.

Night came at last, and for a few moments the expanse of water was transformed into a glorious sheet of fire. The moon, heavy and one sided, rose late, and the stars peeped out from behind the clouds. Miss Stewart was singing softly to herself. If she appreciated the danger she was in she did not show it.

During the night the two alternated watch. A dozen boats, brilliantly illuminated, passed almost within hailing distance. The young woman burned her undergarments to attract the attention of the passing steamers.

"John, they must see us," she said as the torch sputtered and went out.

"Try it again," said Chartres, and this time the girl, loosening her corset cover, lighted that. The stock of matches was beginning to run as low as the combustibles.

Rescuers Start on Second Morning.

Dazed, and half dreaming, they awoke at dawn. They had slept scarcely an hour. Meanwhile the crew of the life saving station had cruised up and down the beach, and had failed to find any traces of the missing couple. At 10 o'clock the fleet from the Chicago Power Boat club had started out with the Erin, the boat that had won the long distance cup race at Mackinac, in the lead. Capt. Thomas H. Bullock, the owner, was in the bow; L. Gregory, pilot, was at the wheel, and Commodore Theodore Weiss was watching the smoothly running engine. The boat cut through the placid waters, headed northwest, and leaving an oily surge behind.

Following came the Mildred H., in command of Vice Commodore William Hoffman; the Evelyn, with F. M. Woodward; the tiny Gitt App, piloted by the Gray brothers; the swanlike Sylph, guided by A. Johannsen, and the Newsboy, operated by O. N. Hanson. The fleet of autoboats spread out, fanlike, like dories on a whaling expedition, and keen eyed yachtsmen in the bows swept the sea with their binoculars.

Rowboat Sighted at 2:15 p. m.

At 2:15 the Erin made out a black speck over the starboard bow. Mr. Stewart, the brother of the young woman, who was in the Erin, became hysterical. He grasped the glasses from the captain's hand. "There is nobody in the boat," he gasped.

"Halloo, Halloo!" rang out the captain's voice across the water. A drooping form began to rise over the top of the small scow. Then the crew began to cheer. Young Stewart in his excitement hardly could be controlled. "They are alive," he cried.

With the boat in tow, the Erin started in to the Evanston life saving station. A meal of malted milk, coffee, and cake was prepared for the couple, who had had nothing to eat since Sunday dinner.

"I am too tired to eat," said the young woman, but, nevertheless, she managed to get away with everything on deck. Chartres passed his plate for a second helping. "I always did like malted milk," he said.

"Doesn't it taste good," added Miss Stewart.

Good News Travels Fast.

The rescuing party and the rescued stopped at Evanston only long enough to notify the police department and the parents of Miss Stewart that all was well. The good news reached the boat club at the foot of Randolph street, and immediately the Sylph, which had returned loaded with friends of the missing couple, started out to meet the Erin.

A cheer went up as the two boats met off the north shore, and the Sylph ran in ahead to bear the tidings. Chartres and Miss Stewart were congratulated by their friends when the Erin reached the dock.

"So you didn't elope, after all?" one of them said.

"And you didn't get drowned, either."

Miss Stewart Tells of Cruise.

Then, surrounded by nearly three score yachtsmen, newspaper reporters, and photographers, the heroine of the forty-one hour cruise told her story.

Zelda Stewart is a medium sized girl of attractive face and figure, full of health and spirits. Her arms and her face were rosy where the sun had burned into them, her eyes were sparkling with excitement.

"It's good, so good, to be alive," she said as she stretched her shapely arms, threw back her shoulders, and put in place one straying lock of red bronze hair.

It didn't make any difference to her that she had to tell her story over and over again. She thanked her rescuers until in sheer embarrassment they fled. She let the camera men take her in different poses. She was the official spokesman of the rescued party, and she was still telling her story as she descended from the cab that whirled her over to the Northwestern railway station along with her brother and Mr. Chartres and Commodore Weise.

Girl's Pluck Admired by All.

Everybody who heard the story and saw the young woman and noted the absence of hysterics and the bravery and the light heartedness, said, over and over again:

"Isn't she the plucky one?"

"Burned her skirt to make signals," was the admiring comment of many.

Mr. Chartres put in a word now and then. He was great for accuracy, and he could recall the exact dimensions of the boat, and what the boatman said about its seaworthiness, but most of the time he was looking at the heroine, with eyes full of admiration.

"We hired a boat at Montrose Beach," Miss Stewart said, "at 9 o'clock Sunday night, expecting not to spend more than half an hour on the water. We both were used to boats, but just before I got in I asked Boatman Parkelow if it was a safe boat."

"'Safe in any kind o' sea,' he answered."

"It was sixteen feet long, had a four and a half foot beam, and couldn't tip in ordinary weather if managed," put in Chartres.

"Yes, and it kept you bailing until you wore out your hat," put in his companion. "There were four inches of water in the bottom."

Oars Lost and Boat Drifts.

"We hadn't been out more than a few minutes when John, who was rowing, let one oar slip from his fingers, and it floated away. It was only three blocks from the landing—"

"Three hundred yards," corrected Chartres.

"And then we drifted," continued Miss Stewart, disdaining the interruption. "We tried to scull or to row in gondola fashion with the one oar. The wind blew us away from shore. We could see the lights becoming fainter. It seemed as if we were going in a circle, yet we kept getting further and further away from home. We couldn't make any headway with the one oar, and then we both stood up and shouted as loudly as we could for help, but there was no answer. I don't think either of us thought how serious it was, but I remember telling John not to lose the other oar.

"We kept drifting. We saw some boats and we could hear the hoarse whistles of those we did not see, but we could not attract attention. 'If we only had a light we could make a signal,' I said, and I laughed. Both of us laughed a good deal the first part of the night. We didn't realize how serious it was, you see. We couldn't see where we were, and we thought we would be picked up in the morning; in any case we could get our bearing and paddle to shore."

Hat Used to Bail Out Water.

Chartres here took up the story.

"It began to blow after midnight," he said. "The water kept coming into the boat and I grew alarmed, so Zelda started to bail with my hat. She wore out the hat in the two nights, but we kept the boat from sinking. Perhaps it would not have filled, but it is disquieting to have three or four inches of water in your boat.

"The waves began to get higher. I had my work cut out for me to keep out of the trough of the sea. We should have swamped if I had lost both oars."

"The boat began to roll considerably," began Miss Stewart again, "and in a short time I was sick, so sick I could not sleep or think. I put on my jacket and John's overcoat, for it was cold, and lay down in the bottom of the boat. I wasn't feeling so gay as I was when we started. I was miserable.

"I didn't close my eyes more than once or twice and as soon as morning came I sat up. I saw we were miles away from land. Then I began to worry. I wasn't worried about myself. Somehow, I knew we would be rescued. It was a long, tiresome day, and I never saw the sun so hot. It burned into my skin and there was no shelter of any kind from its burning rays.

Neither Feels Hungry.

"Neither of us was hungry—not at any time during the experience—we were too seasick, but we grew thirsty and several times dipped up water in a tin cup. The water was too warm to be refreshing.

"I kept bailing most of the time and John kept paddling with that one oar. I cautioned him over and over again not to lose it. It seemed to me that the only thing we had to depend on was that oar. I seemed to place more confidence in it than in the boat.

"We saw several vessels, steamers and schooners—John counted twenty-seven—but they all were too far away for us to attract their attention, and we were such a little speck on the lake that they couldn't see us, I'm sure. Besides, we had nothing to signal with except the oar. Afterwards I thought we ought to have rigged up my skirt on the oar, but I don't suppose they would have seen that. They were too far away. John kept on rowing. He seemed to be going in a circle. I am sure we were out of the track of vessels.

Burns Clothing for Signals.

"I began to worry more in the afternoon about my folks, and when it grew dark again I was really distressed. I never saw the lake so beautiful, but it was all so solemn and so lonesome. I told John we would have to make signals. Fortunately, we had some matches. There was nothing else to burn, so I burned my handkerchief, when I saw the light of a vessel away off on the port side. The handkerchief didn't last long, so I lighted my corset cover. When that went out I burned my petticoat a little piece at a time, and both of us shouted as loud as we could. I thought for awhile the lights came nearer, but they soon faded away and left us to despair again.

John Quotes "Ancient Mariner."

"It blew early in the night, but along around 1 o'clock Tuesday morning it became dead calm. I felt a little better when it grew lighter. I had a feeling somehow that we would be found today. It was fearfully monotonous. I told John this afternoon that it seemed as if I never had been anywhere but in that boat, and then he began to quote something from the 'Ancient Mariner' about a 'painted ocean.'

"I never was so glad to see anything in my life as the Erin. I was so glad that I couldn't talk. I could not seem to think of anything except how glad the folks would be that we weren't drowned. The commodore gave me some tasteless milk tablets when he took us on board, but we weren't hungry, and I'm not hungry now. Isn't he fine?"

Set Out for Stewart Home.

After telling the story to friends on the dock, Miss Stewart and Mr. Chartres started for home, going to the Northwestern station in a cab and taking the train.

When they arrived all Irving Park turned out to greet the young couple. Mr. Stewart, the father, and Miss Ruby Stewart, a sister of the rescued girl, were in the throng. As the train slowed up Zelda Stewart could be seen leaning out from the platform and waving her handkerchief and trying to catch a glimpse of loved ones whom she had been away from for so many hours.

When she stepped from the train father and daughter fell on each other's shoulders and wept tears of joy. Miss Flora Chartres, a sister of Miss Stewart's companion, also was present to meet the homecomers, and John Chartres and his sister embraced and kissed each other tenderly.

While this scene was enacted congratulations were showered upon the pair by their many friends and residents of the suburb. Then suddenly Miss Stewart became as vivacious as if she just had returned from a picnic.

"Why, it wasn't anything," she said, laughing. "We were not in danger for a moment. We were absolutely certain that we would be picked up."

Returns to Waiting Mother.

The happy party then hurried to the Stewart house, a block away, where Mrs. Stewart, the rescued girl's mother, was waiting for her long missing daughter, with nearly a hundred friends.

Mother and daughter met at the corner and the two fell on each other's shoulders and wept.

"Thank God, I have you safely at home," Mrs. Stewart almost sobbed. "I had almost given up hope of ever seeing you again."

Log of Rescuing Boat.

This is the log of Commodore Theodore Weiss of the Power Boat club, who organized the rescue fleet and commanded the Erin, the boat which brought the castaways into port:

"Mr. Stewart, the father," said he, "lives in my street in Irving Park, and when he called me up and told me his agony of mind I said if that boat was still afloat in Lake Michigan I would find it. So early this morning I sent out every available boat of the fleet. There was the Erin, T. H. Bullock captain, the one that won the Mackinac race; the Mildred H., commanded by Vice Commodore Hoffman; the Evelyn, F. M. Woodward, captain; the Gitt App, owned by the Gray brothers; the Sylph, and the Newsboy, Capt. O. N. Hanson.

"I advised all the vessels to spread out and to keep out of the track of other vessels, for I had a theory that the boat would have been heard from if it had been in the regular track of the steamers. The Erin started from Evanston at 10:27 this morning, headed due east. At 11:40 we headed northeast, making ten miles an hour, and at 1:10 p. m. we tacked north by east, keeping a sharp lookout for any kind of vessel and the missing boat in particular.

Discovered by Girl's Brother.

"We hailed the schooner Westmount at 1:30 and asked the skipper if he had seen a small boat. He had not. Then we cruised east by northeast to get out of the track of vessels. At 1:55 we were heading due east. At 2:15 the young woman's brother, E. W. Stewart, who was on the cabin with the glasses, called out that he could make out a small boat, and at the same moment one of the crew—which was of picked men—sung out:

"'Boat ahoy! Off the starboard bow!'

"I ran for the glasses, but before I could get to the cabin young Stewart dropped them, and with the cry, 'It's empty! They're drowned!' and he started to keel over. I sent him down below and took the glasses myself, but he came back. I headed directly for the boat. The brother kept asking me if there was anything in the boat. I told him that I could not see.

"When we were within two miles of the rowboat Chartres rose up and began to wave his oar.

"'They're alive!' I shouted. Then the brother fainted dead away. I thought my men would go crazy, they were so glad. They cheered again and again.

Thanksgiving Service Is Held.

A meeting of prayer and thanksgiving was held last evening at the Armitage avenue settlement house for the safe homecoming of Miss Stewart and Mr. Chartres. Miss Stewart is a worker in the settlement and was to have directed a concert for the benefit of the settlement last evening. She had drilled a large chorus of children of the neighborhood for several weeks.

Monday evening in the settlement house a prayer meeting was held for the safety of the missing woman. Instead of singing yesterday evening the children joined with the older people and sent up a fervent prayer of thanks for the safety of their song director.

URGES A HIGHER TAX ON SUBWAY.

Corporation Counsel Makes a Strong Plea Before Board of Review.

EXPERTS YET TO TESTIFY.

Tunnel Company's Lawyer Resists the Demand Made by the Municipality.

Arguments were made before the board of review yesterday to convince the taxing authorities that the personal property of the Illinois Tunnel company should be assessed at $17,000,000 instead of $485,000.

Corporation Counsel Lewis appeared for the city, with Attorney John O'Shaughnessey and a push cart full of law books. Former Judge Nathaniel C. Sears, representing the tunnel company, came in light traveling order, carrying a toothpick.

Although the board did not announce a decision, but will hear the testimony of experts today, it is understood that the city has lost its case. The assessment of the company is likely to be raised, but not on the theory advanced by the city, and not to the amount desired.

Mr. Sears led off the discussion. He explained the company's position that there is nothing taxable in the construction except the franchise, which it is the province of the state board of equalization to assess, and the wires, tracks, and other equipment, which it is the duty of the Cook county board to assess. He ignored the conduit itself as it it did not exist.

Bridge Decision Is Cited.

Col. Lewis described the tunnel as a "permanent structure affixed to the freehold and separate from the franchise;" as "something tangible built on a franchise;" as "tangible property capable of manual occupation."

From his law books he made a selection and cited the St. Louis bridge case, in which the Illinois Supreme court decided that the East St. Louis authorities could tax to the middle of the Mississippi river.

With many other citations from authorities he rested his case, and Mr. Sears arose to assert that there is not a decision in the United States covering the case.

"We furnish you affidavits setting forth that the tangible personal property is valued at $500,000," he said. "That is high. We expected to be taxed to the limit. Our affidavits agree with the report of your own expert."

The affidavits were signed by Engineer George W. Jackson and Treasurer J. C. Law of the company. Testimony as to the value of the property will be heard today at noon.

In the routine of the day's work the board raised the assessment of the Western Electric company from $3,250,000 to $3,500,000.

New Expert for the Subway.

William R. Northway, the city's tunnel "expert," the man who had most to do with securing permits of various kinds for the Illinois Tunnel company, has been removed from office by Commissioner of Public Works Patterson. Northway was removed a week ago, and G. F. Samuels, former assistant city engineer, has been doing his work, but the change was not made public until yesterday.

Just why Inspector Northway, who has acted as inspector of the big bore since the beginning of its construction in 1899, was removed is not known. Commissioner Patterson said "it was for the good of the service," but that there had been no complaint, and that no charges had been made against the inspector.

Charges Are Recalled.

The dismissal of the inspector recalls the charges made by the state's attorney during the hearing of the Criminal court proceedings against President Albert G. Wheeler and his allies. It was charged that Northway was in the pay of the corporation, and, consequently, favored it in all reports made to the city.

The holder of the office of inspector of the tunnel is, with the sanction of the city, indirectly in the pay of the company. Northway was paid $175 a month, out of the treasury of the city, but the city was reimbursed by the tunnel company. This, Mr. Northway said at the time the charges were made, was the extent of his financial relations with the tunnel company.

The new inspector, who will receive $167 a month, will enforce the order of the city that air pressure be used in the construction of the remainder of the tunnel. He will be required to report all injuries to workmen employed in the construction of the bore.

Laxity in issuing permits to the tunnel company is believed to have influenced the commissioner in making the change of inspectors. Just who is to blame is not yet known, but irregularities were discovered by the special tunnel commission.

All the permits for the construction work of the tunnel have been found by Mr. Northway and he will make a complete report to Commissioner Patterson today.

INCREASE OF WATER SUPPLY.

New Pump at Sixty-eighth Street Station Is Expected to Be in Operation Within Two Months.

It is expected the new pump at the Sixty-eighth street pumping station will be in service within two months. This will give 20,000,000 gallons of water daily, and will greatly increase the supply for West Pullman, Pullman, Kensington, and Roseland.

John J. Sloan, superintendent of the bridewell, informed the mayor yesterday that his business contracts would not allow him to continue in office until Oct. 1, as the mayor wished him to, and he must get out by Sept. 10. The story was started again that Timothy Cruise is to be named as his successor. The mayor would neither deny nor affirm it.

The civil service commission has decided to take criminal action against persons who complain against policemen and fail to appear when the hearing is called. Warrants were secured yesterday for Edward Ryan, Robey and West Twelfth streets; Mrs. Margaret Mahon, 459 Hastings street; J. B. Leonard, 195 Washington boulevard; and James Egan, 804 West Twenty-first street, who accused Policemen Nicholas Connors and Jeremiah Kennally of misconduct, and were not present when the time for the hearings came.

CRUSHED TO DEATH BY "LIFT."

Boy Attempts to Board Elevator Before It Stops—Car Operator Is Arrested.

In trying to board an elevator before it had stopped, Joseph Vana, 18 years old, 786 West Eighteenth street, was crushed and fatally injured in the Heyworth building, Madison street and Wabash avenue, last night. The operator, Albert G. Rasch, 268 State street, was arrested and will be held pending the coroner's inquest.

Frederick Hofmes, 382 Clybourn avenue, was instantly killed in the morning while working in the boiler rooms of Euston & Co., at Blackhawk and Hawthorne streets. The man was cleaning the boiler when the fittings around the blowout pipe broke, enveloping him in steam.

The body of Thomas Platt, 5 North Clark street, was found floating in the river at the Clark street bridge.

The body of Quirk Fitzpatrick was found floating in the river in the afternoon. The victim was 48 years old and lived at 275 Orleans street. He was an assistant to a bridge tender, and it is believed he accidentally fell into the water.

Clement Powers, 12 years old, who was struck by a Wentworth avenue trolley car between Thirty-sixth and Thirty-seventh streets Sunday, died in the afternoon at the Provident hospital.

Open Till 10 Tonight.

A Diamond on our Savings plan. Monthly deposit, 20 per cent profit. Loftis Bros., 92 State-st.

Dearborn Avenue Walk Obstructed by Slow Work on Criminal Court.

Residents of Dearborn avenue immediately north of the Criminal Court building are complaining of the seemingly needless delay of the work on the boilers of the building. It has obstructed the walk in Dearborn avenue for three months and promises to continue to do so for three months more.

Six old boilers in the basement of the building are being removed and replaced by new ones. Only one boiler can be dispensed with at a time. In the three months that the walk has been obstructed two of the boilers have been changed. The derrick must remain on the walk for at least three months more, it is said, while the four remaining boilers are replaced by new ones.

The stone walk in front of the building was removed and pedestrians forced to seek the street or the walk on the opposite side.

LABOR ROW IS KEPT UP.

HEAD OF FEDERATION SCHEMES TO OUTWIT OPPONENT.

T. P. Quinn Figures That 98 Per Cent of the Unions Indorse President Dold, and an Attack on "Skinny" Madden and His Organization Is Planned—Coal Teamsters Abandon Strike, Thus Ending Finally Long Struggle of the Drivers.

President Charles Dold of the Chicago Federation of Labor and his friends got down to plain figures yesterday in their plans to outwit "Skinny" Madden in the control of the central labor body. They proved to their own satisfaction that they controlled 98 per cent of the unions affiliated. Their discussion brought out several bitter charges against Madden. It is planned to attack him personally and through his union, the junior steamfitters.

T. P. Quinn, delegate from the Canvassers and Solicitors' union, a warm friend of President Dold, was the presiding genius at the conferences. Quinn is a lage man and does things in an impressive sort of way.

He took a pencil and pad and struck some names off the roster of the federation. They are the men who have been "perniciously active" against Dold. They were Delegates Larkin and Ross of the street car men, Hogan and Blumfield of the electrical workers, and Barney Cohen of the cigarmakers.

As Viewed by T. P. Quinn.

"These men are down and out," said Quinn. "They are antagonistic to the men they are supposed to represent. Only two unions are to be considered in this fight. One is the junior steamfitters, controlled by Madden and Thoman, and the other is the bartenders. We have got to drive them out, and we will do it. There can be no compromise, and there will be but one federation.

"Madden has controlled the federation during the last three years by the appointment of his own judges and clerks of election. No matter how the votes ran, these men always declared their candidate in.

"Madden's organization has no right to a representation, according to the decision of the last American Federation convention.

Chief of Police Collins took a hand in the labor war during the day by announcing that there would be no "gun plays" at the next meeting or any other.

Coal Teamsters Give Up.

The last nail was driven in the coffin of the teamsters' strike during the day when the coal teamsters, who have been holding out since the strike was declared off by the joint council, capitulated. The men had refused to go to work with negro drivers. The four firms affected are the Peabody Coal company, F. G. Hartwell & Co., E. F. Daniels & Co., and Crearer, Clinch & Co.

The officers of the union at their request met the action committee of the Employers' association. The teamsters said that the strike had been declared off unconditionally.

Sixty teamsters are involved. They will be taken back to work as they are needed.

Typothetæ Ready for War.

The Chicago Typothetæ met in the Monadnock building during the afternoon, and the members agreed without one dissenting vote to resist the eight hour day crusade of the International Typographical union. T. E. Donnelley of R. R. Donnelley & Sons company presided. All members of the Chicago Typothetæ but one were represented.

Teamsters' Joint Council Meets.

The teamsters' joint council met last night for the first time since the night the teamsters' strike was called off. The beginning of the reorganization of the shattered forces of the teamsters' union was begun. The strength of the organizers will be put first into the work of pulling together the express drivers' and the department store drivers' unions, which felt the blow of the strike the most heavily.

It had been expected that the question of the teamsters in the Chicago Federation of Labor row would be thrashed out, but it was not touched.

HIS "GIN" IS CARBOLIC ACID.

Frank Eberl Finds His Wife Has Put Medicine in the Official Liquor Bottle.

Frank Eberl wanted a drink of gin last evening. He took down the family gin bottle from the shelf by the cuckoo clock in his house, 241 Orchard steet, and drew in a mouthful of the liquid. Then he spurted the "gin" over the floor and sent a howl after it. The bottle contained carbolic acid which Mrs. Eberl had bought to treat the family horse.

AUTO RACES CALLED OFF.

CHICAGO CLUB VOTES TO ABANDON FALL CONTESTS.

Frequent Occurrence of Accidents Causes Organization to Declare That Sport Is Too Dangerous, Despite the Many Precautions—Decision Is Result of Pressure Brought by Members—J. R. Cummings Denies Bad Check Story.

Declaring that auto racing has become too dangerous a sport, the Chicago Automobile club decided yesterday not to hold the September races.

Some time ago the club had voted to hold a meet and arrangements were well under way, but so many dangerous accidents lately have occurred prominent members of the club brought pressure to bear on the racing board to give up the sport.

"I am much opposed to auto racing, and there will be no more races of the Chicago Automobile club if I can prevent it," said Mr. L. E. Myers, chairman of the racing board. "Racing has become too dangerous a sport, and in spite of precautions accidents of most serious consequences will happen.

Denies Daughter Passed Bogus Check.

J. R. Cummings denied that his daughter, Miss Julia Cummings of River Forest had passed a bogus $25 check on Justice M. T. Lane of Glencoe in payment of a fine for speeding two weeks ago.

"The check was good," said Mr. Cummings, "but payment on it was stopped because payment of the fine had been urged under coercive circumstances. Miss Updike and Miss Cummings were passing through Glencoe at moderate speed when their chauffeur was arrested.

George Miller failed to appear before Justice Lane yesterday and as a result his bond of $200 was declared forfeited. A fine of $25 and costs for speeding was placed against the bond.

It was said in Glencoe that five more bumps will be placed in Sheridan road and eight more in Greenbay road as a hindrance against scorching by automobilists.

Other cases heard in Glencoe were Leo Proctor, 771 North Clark street, fined $25 and costs; J. H. Leimert, 2675 North Hermitage avenue, $25 fine.

Auto Picnic to Be Given.

The Chicago Automobile club announced an automobile basket picnic to take place on Aug. 26. The cavalcade will go to South Bend, Ind. The picnickers will take luncheon at a grove half way between Chicago and South Bend, and then will drive on leisurely, so that the destination may be made by evening.

AUTO HORN FIGURES IN SUIT.

Question as to Whether Chauffeur Tooted at Psychological Moment Will Determine Litigation.

Laporte, Ind., Aug. 22.—[Special.]—Indiana courts will be called on to determine the status of the chauffeur's horn in a suit filed in the Laporte Circuit court by Gustave Pacholke against Berkman Bros. for $25,000 damages for the loss of a leg.

While driving along a country road "sightseeing" an automobile owned by the defendants passed Pacholke's buggy. The horse ran away, throwing Pacholke out and injuring his left leg so seriously it had to be amputated.

The plaintiff claims that the tooting of the chauffeur's horn frightened the animal. Under the Crumpacker law the chauffeur, in passing the rig from behind, is required to toot his horn.

ACCUSE WOMAN OF AUTO DEATH

Manslaughter Charge to Be Placed Against Wife of Cleveland Business Man Today.

Cleveland, O., Aug. 22.—[Special.]—Mrs. A. H. Bailey, wife of the vice president of the Bailey Wall Paper company, whose auto crushed and killed Joseph Brocati, will be arrested probably tomorrow on the charge of manslaughter on a warrant sworn out today by Bicycle Patrolman Gilbride. The accident occurred on Tuesday last.

A Delicious Drink.

HORSFORD'S ACID PHOSPHATE.

A teaspoonful added to a glass of cold water Invigorates, Strengthens, and Refreshes.

SCOURGE INVADES FASHION CENTER.

Victim Claimed in New Orleans' Most Exclusive Residence District.

IS ON GOVERNOR'S STAFF.

Millionaire Is Put Into Cell for Failure to Screen Public Park Cistern.

RECORD OF FEVER EPIDEMIC.

New deaths	9
Total deaths to date	230
New deaths outside New Orleans	3
New cases	57
New cases outside New Orleans	29
Total cases to date	1,598
Cases under treatment	319
New subfoci	21
Total subfoci to date	348

New Orleans, La., Aug. 22.—[Special.]—Yellow fever is invading the fashionable district of the city. Eight new foci have appeared "uptown," that section above Canal street which is almost distinctively American in character. Rom Park, perhaps the most exclusively fashionable street in New Orleans, reports one case, the victim being a member of Gov. Blanchard's staff. In this section there is absolutely none of the agents, such as bad sewage, filth, refuse, insanitation, and the like, which are said to aid in the propagation of the fever.

Another case is in the old town, in the French quarters, in a Loys' school. Another victim is the Rev. Father Aviebe, pastor of St. Maurice church, also downtown. Arthur Hill, an employé of a wholesale house, was still another victim. He came here from New York nine months ago with his wife and child. The other deaths were of persons bearing foreign names.

Millionaire Arrested; Fails to Screen.

Failure to screen caused Hart Newman, former president of the New Orleans baseball club and a son of Isidor Newman, a banker, to spend a brief time in a cell today. Mr. Newman is the head of the company which owns Athletic park, a summer resort. Some one discovered that there were three unscreened cisterns on the grounds and made an affidavit against him.

When the police appeared in his offices today Mr. Newman ordered them out and barred the doors.

The police disappeared and Mr. Newman went to police headquarters. There he was arrested and locked up. Later he was released by Inspector Whitaker.

Mr. Newman was indignant at his arrest. He said he had made large contributions to the citizens' fund and had paid to screen a large number of cisterns that he did not own in his ward and had forgotten the cisterns at the park.

Twelve Arsenic Cure Devotees Die.

Adherents to the arsenic cure have received a jolting setback, according to the officers of the Marine hospital. The latter declare that twelve of the arsenic cure devotees have died of the scourge.

A format letter was issued today, signed by Surgeon J. H. White, United States Marine hospital service, and by the president and advisory committee from the Orleans Medical society, telling how patients were under treatment who had partaken of the arsenic diet for the supposed sufficient period to render them immune. The letter was drawn forth by the announcement that there would be a massmeeting of the arsenic adherents Wednesday or Thursday night to denounce the medical practitioners of New Orleans.

Pledged to Buy No New Orleans Goods.

Gov. Blanchard and the state board of health having intimated an intention to take extreme measures, the Lake Charles people are willing to modify the quarantine, but have circulated a petition, which is being generally signed, pledging all merchants there to refuse to make purchases here.

Mayor Behrman's office is overwhelmed with letters, many from cranks, who offer specifics against yellow fever. Many specifics are germicides. The mayor's reply is that the fever is being fought here on the principle that it can alone be transmitted by means of the mosquito.

Every House in Town Has Illness.

The news from outside the city shows the continued seriousness of the situation at Leveille. During two days there were found sixty-nine positive cases of fever, fifty-three suspicious cases, and 145 cases of dengue.

There are about 300 houses and families there and not a single house but has one or more cases of sickness. The people are distracted. All seem to have lost ambition to work. They are completely demoralized. Two more deaths are reported there.

Patterson reports fifteen new cases and no deaths. St. Tammany parish reports a case on the road between Mandeville and Lewisburg. Hanson City reports six new cases, Kenner one, and Sarpy plantation two. There was one death on Elisabeth plantation in Iberville. St. Rose, in St. Charles parish, has two cases and one is dead. Corinne plantation, in St. Bernard parish, reports one death. Mississippi City reports three new cases.

Fever Suspects Escape Quarantine.

Quincy, Ill., Aug. 22.—[Special.]—Six of the Italian laborers who were quarantined at Gregory, Mo., as yellow fever suspects have escaped and cannot be found. One died yesterday. The health boards of Quincy and Keokuk have issued orders prohibiting trains or steamboats stopping at Keokuk.

Scientific Opticians.

BORSCH & CO.

Spectacles and Eyeglasses a Specialty.

215 Dearborn-st. Cor. Adams.

CHEER UP!

Next Sunday's Tribune

will contain a

Heptol Splits

full size trial bottle offer that will chase all the wrinkles from your brow and show you how easily the **Natural Laxative** cures CONSTIPATION, BILLIOUSNESS, HEADACHE, "THE BLUES," and all sorts of depressed conditions of health and spirits due to a torpid liver.

THE MORRISON HEPTOLCO. ST. LOUIS.

MOST AWFUL SKIN HUMOR

Covering Entire Body. Shed Dustpanful Scales Nightly. Skin Cracked Open. Suffering Dreadful. Doctors Fail. Prayed for Death. Sister says, "Won't give up. Try Cuticura." Eureka! Instant Relief. In 6 Weeks Completely

CURED BY CUTICURA

I have been afflicted for twenty years with an obstinate skin disease, called by some M. D's. Psoriasis, and others Leprosy, commencing on my scalp; and in spite of all I could do, with the help of the most skilful doctors, it slowly but surely extended until a year ago this winter it covered my entire person in the form of dry scales. For the last three years I have been unable to do any labor, and suffering intensely all the time. Every morning there would be nearly a dustpanful of scales taken from the sheet on my bed, some of them half as large as the envelope containing this letter. In the latter part of winter my skin commenced cracking open. I tried everything, almost, that could be thought of, without any relief. The 12th of June I started West, in hopes I could reach the Hot Springs. I reached Detroit and was so low I thought I should have to go to the hospital, but finally got as far as Lansing, Mich., where I had a sister living. One Dr.——treated me about two weeks, but did me no good. All thought I had but a short time to live. I earnestly prayed to die. Cracked through the skin all over my back, across my ribs, arms, hands, limbs; feet badly swollen; toe-nails came off; finger-nails dead and hard as a bone; hair dead, dry, and lifeless as old straw. O my God! how I did suffer.

My sister, Mrs. E. H. Davis, had a small part of a box of Cuticura in the house, but wouldn't give up; said, "We will try Cuticura." Some was applied on one hand and arm. Eureka! there was relief; stopped the terrible burning sensation from the word go. They immediately got Cuticura Resolvent, Ointment, and Soap. I commenced by taking one tablespoonful of Cuticura Resolvent three times a day after meals; had a bath once a day, water about blood heat; used Cuticura Soap freely; applied Cuticura Ointment morning and evening. Result: returned to my home in just six weeks from the time I left, and my skin as smooth as this sheet of paper.

(signed) HIRAM E. CARPENTER.
Henderson, Jefferson Co., N. Y.

We hereby certify that we are acquainted with the aforesaid Hiram E. Carpenter, and know his condition to have been as stated. We believe his statement to be true in every particular. (signed) L. B. Simmons & Son, Merchants; G. A. Thompson, Merchant; A. A. Davis; Millard E. Joiner, Merchant; John Carpenter; A. M. Lellingwell, Attorney and Counselor-at-Law, all of Henderson, N. Y.

The above testimonial was written January 19, 1880. Under date of March 26, 1895, Mr. Carpenter writes to say that he has never suffered from psoriasis since he was cured by the Cuticura Remedies, twenty-five years ago.

Kansas City $14.50 ROUND TRIP

Tickets on sale August 28 to 31 inclusive. Good to return up to and including Sept. 5.

Three Daily Trains

Leave Dearborn Station
9.00 a. m., 6.00 p. m., 10.00 p. m.

Santa Fe

Shortest Line. Block Signals. Harvey Meals.

J. M. CONNELL, Gen. Agent, 109 Adams St., Chicago.

EXTRA DRY COCKS Imperial

Possesses all the requisites demanded by a connoisseur. The price is half that of foreign makes because there is no duty or ship freight to pay on this American made Champagne.

SERVED EVERYWHERE
AMERICAN WINE CO., ST. LOUIS

REVELL & CO.

Desks

Business Men contemplating office changes necessitating the purchase of new Office Furniture will find it to their interest to inspect our very complete assortment of these goods.

Cor. Adams-st. and Wabash-av.

FOR DRUNKENNESS DRUG USING
Keeley Cure
Chicago Office 269 DEARBORN ST SUITE 400 Tel. Harrison 1260
Correspondence STRICTLY CONFIDENTIAL
KEELEY INST DWIGHT, Ill.

WFUL
N HUMOR
ire Body. Shed
Scales Nightly,
ed Open. Suffer-
d. Doctors Fail.
Death. Sister says,
e up. Try Cuti-
ka! Instant Re-
Weeks Completely
Y CUTICURA
d for twenty years with an
e, called by some M. D's.
rs Leprosy, commence-
d in spite of all I could do,
e most skilful doctors, it
xtended until a year ago
d my entire person in the
For the last three years
to do any labor, and suf-
he time. Every morning
rly a dustpanful of scales
on my bed, some of them
envelope containing this
part of winter my skin
g open. I tried every-
could be thought of, with-
e 12th of June I started
id reach the Hot Springs.
d was so low I thought I
to the hospital, but finally
g, Mich., where I had a
Dr. ——— treated me about
me no good. All thought
time to live. I earnestly
ked through the skin all
s my ribs, arms, hands,
rollen; toe-nails came off;
d hard as a bone; hair
ess as old straw. O my
r.
E. H. Davis, had a small
icura in the house. She
said, "We will try Cuti-
pplied on one hand and
e was relief; stopped the
nation from the word go.
got Cuticura Resolvent,
I commenced by taking
Cuticura Resolvent three
cals; had a bath once a
ood heat; used Cuticura
Cuticura Ointment morn-
Result: returned to my
eks from the time I left,
oth as this sheet of paper.
AM E. CARPENTER.
on Co., N. Y.
that we are acquainted
Hiram E. Carpenter, and
to have been as stated.
ment to be true in every
) L. B. Simmons & Son.
Thompson, Merchant; A.
Joiner, Merchant; John
Ellingwell, Attorney and
of Henderson, N. Y.
ial was written January
e of March 20, 1905. Mr.
say that he has never
ls since he was cured by
es, twenty-five years ago.

nsas
y
4.50
D TRIP
le August 28 to
Good to return
cluding Sept. 5.
ily Trains
rborn Station
6.00 p. m.,
00 p. m.
nta Fe
Line.
Signals.
ey Meals.
ELL, Gen. Agent,
St., Chicago.

DRY
KS
erial
the requisites
a connoisseur.
half that of for-
because there is
ship freight to
American made
EVERYWHERE
E CO., ST. LOUIS

L & CO.
Desks
Business Men
contemplating of-
fice changes nece-
sitating the pur-
chase of new Office
Furniture will find
it to their interest
to inspect our very
ent of these goods.
t. and Wabash-av.

DRUNKENNESS
ey DRUG USING
Chicago Office:
269 DEARBORN ST
SUITE 400
Tel. Harrison 2965
re KEELEY INST
DWIGHT, ILL.

DR. HAYNES BACK; DENIES CHARGES.

Belden Avenue Pastor Expresses Willingness to Face His Accusers.

FRIENDS STICK TO HIM.

Minister Receives Encouraging Telegram from Admirers in Seattle.

Harassed by relentless enemies, blacklisted by the Western Passenger association, fighting for his reputation against derogatory stories, the Rev. Dr. Myron W. Haynes, who returned yesterday from Alden, Mich., received a reassuring message in the afternoon from Seattle, where he has been asked to take the pastorate of the First Baptist church.

The assurance of sympathy and confidence came while the preacher was resting at his residence, 305 Webster avenue, after a strenuous campaign that began as soon as he alighted from the train early in the morning.

Dr. Haynes personally called on most of the church trustees to confer with them and arrange for a meeting today or tomorrow, where the whole matter of his securing clergy half rate tickets for Miss Nellie Gray, her brother John W. Gray, and John Gray's wife, will be investigated.

Comfort in a Telegram.

Mrs. Haynes, who in the darkest hour of her husband's trouble had come to his rescue with a signed statement exonerating him from any improper relations with Miss Gray, was by his side in the front parlor, encouraging, planning, consoling. There came a ring at the door bell. Mrs. Haynes answered it, returning slowly with a telegraph message addressed to the Rev. M. W. Haynes.

Dr. Haynes gave a start as his eyes took in the import of the message. His face flushed. Mrs. Haynes, who was looking over his shoulder, clapped her hands and, with her pale face suddenly rosy from excitement, cried:

"Isn't that good? Good! Good! I'm so glad!"

The minister was less emotional, for he had visitors, but he put the tips of his fingers to his eyes to wipe away the tears, and his hands trembled more than ever as he handed the message to his wife and said:

"Yes, you can read it. It is for the world to hear."

This was the message that brought so much happiness into the Haynes household:

Rev. M. W. Haynes, 305 Webster avenue: Official board unanimously extend sympathy and express unlimited confidence in your integrity and Christian character. A. H. DIMOCK, secretary.

All Will Be Explained.

Mr. Dimock is assistant city engineer in Seattle, Wash., and his message represented the official expression of the trustees of the First Baptist church, which recently called Dr. Haynes at a salary of $6,500 a year. Dr. Haynes had resigned from the Belden Avenue church, after a nine years' pastorate, his resignation to take effect on Oct. 1. He was preparing to depart for Seattle when the storm, following the blacklisting circular of the passenger association came up.

Previous to the receipt of the cheering message from Seattle Dr. Haynes was discussing his affairs.

"I am told the trustees that I will make no official statement until I make it to them," he said. "But everything pertaining to the purchase of clergy half rate tickets can be explained.

"The Guy, her brother, and her brother-in-law were going to precede us to Seattle, Wash. Miss Gray and her brother, as you all know, had been members of our family, and, though not formally adopted, were regarded almost as our own children. I explained the whole circumstances to A. Lovett, a stenographer in the office of the general passenger agent of the Rock Island road, and secured three half rate tickets. There was no deception on my part, and I nor Mr. Lovett thought there was any irregularity.

Personal Enmity Suspected.

"Later it was brought to my attention that the tickets had been wrongfully secured, and I paid the Rock Island $70 additional, thinking that was the end of the matter.

"You can imagine my feelings when my action some time afterwards was called to a circular sent out by the Western Passenger association, withdrawing my minister's letter certificate and containing reflections upon my character. I was dumfounded.

"Then E. MacLeod, chairman of the Western Passenger association, is the son of a minister with whom I had some differences years ago, but he knows my character and also knows that I have personally refused to countenance, as president of the State Baptist association, fraudulent attempts by the clergy to secure half rate tickets. I have known of ministers who would allow friends to use their certificates, but I never dreamed of doing such a thing.

"Unquestionably some enemy who has been hounding me for years is responsible for the attempt to ruin my reputation. It is the same person, doubtless, who has been sending me threatening letters. It is the same person who caused a false notice of my death to be inserted in the papers. How this enemy could exert such influence on the passenger association I cannot conceive."

Miss Gray's Name Shielded.

Dr. Haynes would not discuss the stories circulated against him which brought in the name of Miss Gray.

"My wife can tell you all about that," he said wearily. "She already has spoken through THE TRIBUNE. She knows how the matter and sister came into our family."

"Not now," said Mrs. Haynes. "Wait until you make your statement to the trustees."

The night before his departure from Alden a farewell reception was given for Dr. Haynes on the station platform, and a paper testifying in his behalf, signed by Judge B. Oviatt, state representative from Antrim county; E. Wood, principal of the public school; Horace W. Rossiter, the postmaster, the Rev. M. R. Reed, and several representative business men, was handed to him. The letter said, referring to Dr. Haynes:

"We have known him in a social and business way for several years and have found him to be a Christian gentleman and straightforward man. We do not believe him capable of doing a dishonorable or dishonest act."

Denial by Dr. Thomas.

The Rev. Judson B. Thomas, who was said to have told officials of the Western Passenger association that he had seen Miss Gray and Dr. Haynes together a year ago, returned yesterday from Alberta, Northwest Territory. He hastened to deny that he had said anything derogatory of Dr. Haynes, though he admitted that he had had what he considered a confidential talk with one of the railroad officials.

"I never have been in Dr. Haynes' house," he said, "and I never saw him and Miss Gray together. Dr. Haynes is my friend, and I greatly regret my name should have been used among those who are trying to ruin his reputation. The story purporting to have eminated from me was wholly incorrect. The passenger officials arrived at their own conclusions before I went there. The stories against Dr. Haynes are absurd, and I believe they have no foundation."

$18.00 ROUND TRIP ST. PAUL-MINNEAPOLIS AND RETURN.
$30.00 ROUND TRIP DULUTH-SUPERIOR AND RETURN.
Via the Northwestern Line.
Daily to Sept. 30, good returning Oct. 31. Two fast trains daily to St. Paul and Minneapolis. The electric lighted Northern Limited for perfection of service is unsurpassed anywhere excelled. Two fast trains to the Head-of-the-Lakes. The best of everything. Ticket offices, 212 Clark street and Wells Street Station. (Tel. Cent. 721.)

ATHOS' HERO TELLS TALE.

TWELVE YEAR OLD SON OF OWNER OUTDOES CAPT. KIDD.

Boy Who, with Vacation Party, Was Imprisoned in Stranded Steamer for Three Weeks Arrives Home and Gives Startling Account of His Career — Other Survivors Describe Hungry, Waterless Days and Reeking Odors of Rotting Bananas.

New York, Aug. 22.—[Special.]—Douglas Donald got home today aboard his father's steamship, the Athos, which has been drifting along the southern coast the last two weeks with the machinery disabled and its decaying cargo of bananas contributing by its odor to the discomfort of passengers and crew.

Douglas, his schoolmates, Fred and Keith Saunders, aged 10, Donald Saunders, aged 9, Mr. and Mrs. Morris A. Lund, Mrs. James A. Dunschie, sister of Mrs. Donald, and James Henry Tamnke, tutor of the boys, left Staten Island for a brief vacation cruise.

Douglas is about 12, has sharp black eyes, black hair, and a fine conception of his duty to newspapers as a weaver of fiction. All the boys of Rosebank followed him around today and hung on his yarns, which reeked with a flavor of tumbling brine.

Turns Imagination Loose.

He got up to Staten Island on a tug early this morning, the Athos having arrived off Scotland lightship late on Monday night in tow of the Hamburg-American liner, Altair. After he had read all the afternoon papers and found a variegated assortment of tales about the Athos and its vicissitudes he let his imagination loose. He burst into his mother's parlor this afternoon, his eyes flashing with the unwonted excitement of being interviewed, and cried:

"Say, ma, I just saw two newspaper men and had my picture taken. They wanted me to stand with my arms folded, but I said I wouldn't do it that way. The only way I would have my picture took was while stretchin' my chewing gum out like this ——" and Douglas pulled out a long thread with an art which only youngsters are capable of and then gulped it back, resuming:

"I bet you they won't print it. And I told them some awful whoppers, ma. I said that I had caught a seventeen foot shark myself while I was out in the captain's boat all alone."

Real Goods This Time.

Mrs. Donald at this point called Douglas' attention to the existence of another reporter who wanted to have a yarn spun for him. Douglas faced the reporter, whom he had not at first observed, with a guileless smile, and remarked: "Now, what'll I tell you?" in a voice that indicated he had few new romances in his locker.

Douglas seemed astonished when the reporter declared he wanted just the facts of the case, and intimated he might be able to put a little color in himself. Thereupon Douglas crossed his heart and said he hoped to die if what he was going to tell this time was not the real goods.

First, he asked his mother please to give him something to eat. As he already had eaten five or six times since he landed this morning, his mother expressed a fear that something might happen to his engines, as something happened to those of the Athos. While Douglas was storing away provisions he talked.

Talks for the Villagers.

After removing some food impediments Douglas declared he had had the time of his life but that it was not as good as some of the afternoon papers had said. He did not get enough to eat, but he got enough to live on.

"Was it as good stuff as that?" his mother asked, and Douglas' expression was of illimitable scorn: "Nah-a-a-w!"

Then an inquiring boy popped in and suggested that Dug should hurry, as the villagers were murmuring.

"I'm giving them some stories, too," Douglas remarked, as he waved his hand toward the yard.

All the fishing Douglas did was over the ship's rail, and he had only bites when "the machine busted." The ship just drifted, and the captain came around every now and then and said the engine would be fixed after awhile. But it never was fixed good enough to last more than a few hours.

When the ship got into a trough the women all got sick, but Douglas, having been brought up within a stone's throw of the liners' back yard, was as well as if he were swimming off Rosebank.

Bold and Brave to Last.

At Hatteras it was rough and windy and the ship almost rolled its rails under. Then Douglas did feel a bit squeamish, but he was not really sick, although all the other boys were, and the women—well, it was terrible the way it affected them.

Douglas' story lacked a bit in details. Mr. Lund, who kept a diary of the voyage, supplied them. While the ship was drifting its bananas gradually were resolving themselves into a mushlike substance that gave out an all pervading odor. An extra tank of water that had been depended upon to supply all hands after the first tank had been exhausted was tainted with banana oil. Then the passengers and crew had to be satisfied with distilled sea water.

Ice gave out and the eighteen members of the Chinese crew complained. They also wanted tobacco. A negro fireman who had a plug refused to give a chew to a Chinaman and was attacked by the latter, who cut him on the hand. The Chinaman was put in irons and that ended the trouble.

Reduced to Eating Shark.

Some of the crew went out in a boat when it became apparent the Athos could not make port under its own steam, and caught some small sharks and a dolphin. Mr. Lund says that some of the Chinamen ate parts of the shark. The white persons aboard ate the dolphin. There were provisions aboard then, but they were mighty scant, and the fish helped out the limited larder.

The boys did not appear to be troubled over anything. When they were not trying to fish they were telling stories of shipwreck and wishing something real exciting would happen. On Aug. 14 the Spanish steamship Montevideo came along and supplied the Athos with provisions, but the fishing was kept up to reduce the monotony of looking over the side.

The steamship Altai fell in with the Athos about 150 miles from Sandy Hook on Sunday, and took it in tow. The passengers were transferred to the Altai, far from the sickening odor of bananas. Heavy weather Sunday night caused the hawser to part. Another line also broke, but the third held fast and the Athos was towed in.

QUICKLY TIRES OF HIS WIFE.

Mrs. Barbara McGovern in Divorce Bill Says Husband Deserted Her Five Days After Marriage.

In her bill for divorce filed yesterday in the Circuit court, Mrs. Barbara McGovern alleges that John McGovern deserted her five days after they were married.

Other divorce suits filed were as follows:

Billingsly, O. Guy, declared that Sadie Billingsly deserted him in 1901.

Dearing, Mrs. Edith, asked for a divorce from Frank Dearing, who, she alleges, is addicted to the excessive use of liquor.

Rundel, Mrs. Elizabeth, said Ira L. Rundel deserted her two years after their marriage in Milwaukee.

Judge Healy granted an injunction restraining William A. Armstrong from interfering with his wife in her rearing of their daughter.

CAR HITS WAGON; TWO INJURED.

Collides with Truck Loaded with Ice and Driver and Assistant Are Hurt Severely.

Two men were injured severely and several women and children received slight bruises when a Kedzie avenue car collided with an ice wagon last night at Kinzie street.

The Injured.

Peppers, Peter, driver's assistant, 134 North St. Louis avenue; left arm and leg fractured.

Prindiville, Edward, driver of the wagon, 526 Austin avenue; right arm fractured, shoulder dislocated, and skull thought to have been fractured.

Couple Rescued After Passing Two Days and Nights Without Food, Drifting in a Small Boat, After Losing an Oar.

[From photographs taken for THE TRIBUNE.]

Miss Zelda E. Stewart — John Charires

WOMAN IS KILLED BY HIGHWAYMAN

(Continued from first page.)

dentally in the struggle. On that we can't get any evidence unless we get the man."

At the undertaking rooms an examination of the body of Mrs. Mize was made and it was learned that she had been shot through the heart. In her pocket was $45 and in the purse which she had carried in her hand was $2. Several rings were on her fingers, a diamond of considerable value being on her right hand. The robber apparently had obtained nothing before his flight.

Mrs. Mize had been a guest at the Del Prado hotel since July 25, coming to Chicago to spend the remainder of the summer. Mrs. Wilson arrived from New Mexico about the same time. Her husband died a year ago in New York, guests at the hotel had learned from her, and since then she had been dividing her time between Chicago and New York.

Seek for Her Sister.

At the hotel the police learned that Mrs. Sarah Duke, 9333 Oglesby avenue, South Chicago, is a sister of the murdered woman. Word was sent at once to her. Beyond this fact the hotel management refused to give much information. They would not say whether Mrs. Mize had any men acquaintances or whether they knew of anything which might give the police a clew to any cause other than robbery as a motive for the crime. Women guests of the hotel said Mrs. Mize sometimes had received as a caller a young man apparently 30 years of age, but they did not know his name.

Sister Learns of the Murder.

At her residence in South Chicago Mrs. Duke was told of the murder of her sister.

"There were twelve of us brothers and sisters," Mrs. Duke said, "and Mrs. Mize and I are all that are left. I was the oldest of the family, being now 88 years of age, and Mrs. Mize was the youngest. She was 54.

"Twelve years ago her husband, Theodore Mize, a coal dealer in New York, died. Since then she has resided in New York City. She came to visit me this summer and staid with me for two months. Then she went to the Del Prado to be the guest of her friend, Mrs. Wilson. My sister and I were to have gone south this winter."

Ald. Bennett Shocked.

Ald. Bennett says that when he heard the shot he thought at first a joke was being played. Suddenly the leather pocketbook was raised above the woman's head, and when Mr. Bennett saw it dashed in the robber's face he realized that the man was a highwayman.

"I was never so surprised in my life," he said. "The robbery certainly was one of the boldest that has been committed in this district in some time. I heard the woman call out that she would not give up her money without a struggle and then saw her fall as the shot was fired. Although I chased the man for some distance he had a good start and escaped. The police arrived shortly after the murder."

Statement by Hotel Clerk.

"Mrs. Wilson is prostrated by the shock and is hardly able to give any account of the murder," said Night Clerk Paul Sparring of the Del Prado hotel. "I have questioned her and from her story it seems that the two women were walking along when a man jumped from behind some bushes and leveled a revolver at her head. She endeavored to grasp the gun and was slowly forcing it down when the man fired, the bullet striking her in the breast. The man then fled.

"Shortly after the murder two of the chambermaids of the hotel, whose names we have not yet been able to learn, were sitting on the front porch, when a man of medium build and wearing a light coat and hat rushed by them.

"The girls' dark dresses had concealed them from view, and when the man found that they had seen him he uttered an oath and dashed at full speed down the Midway. Although they were startled, the girls watched him until he was lost to view, two blocks down the Midway. When they started to run to the hotel to tell of the strange man they met several persons who were seeking the murderer. They told them of the man, and although the men ran in the direction taken by the fugitive and searched through that portion of the park, no trace of him could be found."

Adrift on Lake Michigan

DETECTIVES IN A DOORWAY SEE ROBBERY, THEN ARREST.

Two Highwaymen Are Seized Immediately After Assaulting Man and Taking His Money and Watch.

Detectives Barry and Mulvihill of the Desplaines street station stood in a doorway last evening within a few feet of where two man were robbing James Smith, 321 West Randolph street. The next moment both robbers were arrested. Smith's money and watch were found in their possession.

Trapped Burglar Escapes.—Mrs. Mary Mocus, 300 Michigan avenue, whose residence had been entered twice recently by a burglar, sent for the police last night after James Butler, a porter employed in the house, had discovered a negro in the basement, and fired several shots at him. The intruder escaped by climbing out of a window before the police arrived.

Purse Snatcher Is Fined.—Frederic Beaufort, who snatched Miss Josephine Cummings' pocketbook from her hand in Washington park, was fined $85 by Justice Charlton. Miss Cummings pluckily pursued the purse snatcher through the park and assisted in causing his arrest.

Yardmaster Is Robbed.—Chief Collins has been appealed to for better police protection in South Chicago. James McCune, yardmaster for the Lake Shore road at that place, was held up Monday and robbed of $19. He fought the robber and managed to save his watch.

Running Battle with Thieves.—Thieves attempted to enter the residence of Benjamin Carpenter at Lakeside last evening, but were driven away after a pistol battle with the coachman, Charles Lane, and Patrolman John Demlo.

FEAR FOR CHICAGO PROFESSOR.

Friends at University Believe Paul Milyoukov Has Been Banished to Siberia Following His Arrest.

No word has been received at the University of Chicago from Prof. Paul Milyoukov, a lecturer at the university, who was arrested in Russia together with fifteen leaders of the reform movement, and it is feared that he may be banished to Siberia for his recent return to his native country. Three times Prof. Milypukov has gone into exile from Russia. After the first and second expulsion from his country it is said that he was allowed to return on the promise that he would not write on anything pertaining to Russia. His presence in Russia now is said to have been for the purpose of liberating his wife, who was reported in prison for sympathy with the revolutionist party.

RIGHT OF EMINENT DOMAIN IS URGED BY AGENT FOR CITY.

Charles M. Mitchell Says Condemnation Power Would End the Present Tactics of Real Estate Dealers.

Recent developments, which have shown Chicago's real estate agent, Charles M. Mitchell, the tactics of real estate dealers, have made an advocate of the right of eminent domain for the city. If the people approve of the action of the last legislature, which gave to the city the power to condemn property which it wished to purchase, all of the present difficulties of purchasing real estate will disappear, he says.

At present the city council is authorized to spend $500,000 a year for real estate. This amount, says Mr. Mitchell, will buy twice as much property under the proposed system as it does now.

"I have spent most of my time during the five months that I have held this office in blocking the work of Donald G. Fraser," said Mr. Mitchell. "One peculiarity of his bids on real estate is that they are always the same as the maximum sum which the finance committee has authority to pay. Just where he gets his advance information is a mystery."

"Campion" island, in the Calumet river, was to have been purchased by the city for $10,000, although the actual value of the property is said to be about half this figure. It was expected to make a fireboat station of the island, but investigation showed that the necessary piling for the dock would cost $40,000, so the project was abandoned.

TAUNT DRIVERS: ARE SLUGGED.

Three Nonunion Teamsters Attack Men Who Jeer Them—E. H. Fisher May Die.

Three nonunion teamsters, colored, attacked and severely injured E. H. Fisher, 231 Hoyne avenue, and H. Morgan, 4102 State street, last night at Root and State streets. The latter had applied insulting epithets to the drivers, it is alleged.

The negroes are employed by Lyon & Healy. They were in a wagon when Fisher and Morgan shouted at them. The teamsters seized a block of wood, jumped off the wagon, and beat the men.

Fisher, who was taken to the Provident hospital, may die. Morgan's injuries were less serious. The negroes were arrested and gave their names as Patrick Hayes, William Devlin, and Robert Pattella.

DRUGGISTS OPEN CONVENTION WITH 1,000 BOTTLES OF WINE.

Members of Illinois Pharmaceutical Association Gather in Chicago for Annual Meeting.

With 1,000 bottles of wine, 25 cases of cocktails, and 1,200 cigars, all donated by wholesale dealers, druggists from every town in the state, members of the Illinois Pharmaceutical association, attended a banquet at the Chicago Beach hotel last evening. The occasion was the opening feature of their convention, which will continue until Friday evening. Edgar B. Tolman was the toastmaster of the evening.

Two business sessions were held yesterday and the program consisted chiefly in hearing the reports of committees. Corporation Counsel Lewis, speaking for Mayor Dunne, welcomed the delegates to the city, and Charles H. Avery responded for the pharmaceutical association and F. L. E. Gause for the Pharmaceutical Travelers' association.

An elaborate entertainment program has been arranged, which will be opened this afternoon. Tomorrow will be given up to a trip to Fort Sheridan by steamboat and an afternoon and evening at Ravinia park.

LIONESS LEAPS OUT; CROWD IN TERROR

Newark, N. J., Park Beast Bounds Through Lane Made of Women and Children.

ATTACKS KEEPER FIRST.

Animal Hides in Darknes, Is Fired On, and Finally Driven Into Cage.

Newark, N. J., Aug. 22.—[Special.]—A lioness, full grown, sprang from her cage in Electric park here tonight into the midst of 5,000 men, women, and children, who were standing around the cage.

The people were frozen to the spot with fear for a few moments. Then followed a wild, screaming, scramble for safety, while the lioness, looking neither to right nor left, bounded off to the other side of the park and hid in the space between the high board fence and some buildings. She was captured two hours later.

Within the cup shaped cage a performer does a cycle whirl "above real live lions." The act went well until by accident the rider was thrown from his wheel, which fell into the cage where the lions were. He grabbed one of the ribs of the structure and clambered out. A keeper entered the cage to get the wheel. As he started to drag it out the lioness sprang on him. He shook her off, and, as he did so, an assistant opened the door by which he had entered.

Darts Out Like a Flash.

Like a flash the big beast sprang through the doorway. The crowd had stepped back as the keeper entered the cage from the doorway and left an open space through the crush of people.

Through this space lined with people the lioness bounded, looking to neither right nor left, and disappeared in the darkness.

The terrified crowd rushed for the park exit. Men, women, and children fell over each other in the mad stampede. The women and children were in the majority. Many of them were roughly handled or knocked down and trampled upon.

A number of women fainted and lay on the ground until they were carried off. Fakers hid in their booths or ran off and left them. Employes and the parkkeeper and his assistant searched the neighborhood for guns and pistols and soon a formidable array of men had drawn themselves up in a semicircle around the place where the lioness was.

Once or twice she showed herself and was greeted with a hail of bullets. The shipping cage in which she and her mate were brought to the park was shoved up close to her hiding place, and she finally was driven into it. The keeper slammed the door shut and her little outing was at an end.

Elephant's Tooth Filled.

New York, Aug. 22.—[Special.]—Lena, the trick elephant at the hippodrome, had a tooth filled today. In the process she added to her store of knowledge some emphatic opinions of dentists and their ways.

Lena had been suffering ever since the close of the winter season. But the cause of the trouble was not known until a few days ago. Then it was learned that Lena had a cavity in one of the teeth of the upper jaw.

It was a mere trifle—only about an inch and a half in diameter.

Martin J. Potter, a veterinary surgeon, was called in. With him was a pound of chloroform, as much chloral, and a lot of tools. It appeared as if he had taken a paving contract.

When the preparations for the operation were finished, Bob Tyler, Lena's trainer, coaxed her to lie down. While he kept her quiet, men with ropes made her feet fast to rings in the floor. The doctor pried open her jaws and began to wash out the cavity of the tooth. An unlucky scrape hit the nerve and Lena started to get up. She had been tied with a two inch rope, but that didn't seem to bother her. She got up.

Lena "Takes the Stage."

Lena charged around the stage while the doctor sought safety. Then Tyler persuaded Lena to lie down again, and this time the doctor, for obvious reasons, decided to try chloroform. After the chloroform had been replenished several times, Lena became quiet and the doctor finished cleaning the cavity and shaping it to hold the filling. Then he rammed in the gold and began to hammer it home with an instrument that resembled a miniature pile driver.

About the second knock Lena woke up and began to "say things." But the doctor stuck to his job and finished it just as Lena demolished the last rope and struggled to her feet.

"It's all finished except the burnishing," the doctor said, "but I think I'll come back tomorrow for that."

SAYS "INN" HIRES SLUGGERS TO DISCIPLINE WAITERS.

Discharged Employe of Restaurant at White City Asks Damages for Alleged Beating Administered to Him.

Suit for $10,000 damages was begun in the Superior court yesterday against the White City College Inn by Louis Harold, 634 West Twenty-first street, recently employed there as a waiter.

"Harold was accused of dishonesty," said Attorney Charles A. Churan, who instituted the action, "and was made the victim of a brutal attack and conspiracy by his employers. We expect to prove that Abe Frank, manager of the restaurant at the White City, hired a professional slugger to beat Harold.

"Manager Frank intended to make an example of Harold as a warning to all the other waiters. The result has been that all the waiters have joined in the movement in Harold's behalf."

Manager Frank said he had no knowledge of the cause of the suit brought by Harold.

Drops Dead in Downtown Street.

Thomas F. Mangan, 25 years old, 1750 Lexington street, dropped dead yesterday afternoon at State and Washington streets. Heart disease is believed to have been the cause of death. Mangan was an electrician and was employed by the Chicago Edison company. He was walking south in State street when he suddenly was seized with a coughing spell and then collapsed.

Do You Know The
SHIELD
of
QUALITY
?
The acquaintance
will benefit you

SEES FIRST REAL HOPE FOR PEACE.

London Times Correspondent Says Envoys May Compromise on Mooted Points.

JAPS READY TO GIVE IN?

Counter Proposals Modify Demands and Completely Revolutionize Situation.

BY CABLE TO THE LONDON TIMES.
[RECABLED TO THE CHICAGO TRIBUNE.]

Portsmouth, N. H., Aug. 22.—For the first time there is a real hope of peace. It is only a hope, but it is substantial. It is necessary, in order to preserve it, to speak with extreme caution, but this may be said:

Japanese and Russians no longer face each other as implacable antagonists. Each has maintained hitherto an irreconcilable attitude on two questions, indemnity and Sakhalin. The Russian refusal to yield either has been inflexible. The Japanese resolve to enforce both never has been shaken. At last they think their minds may meet.

During this interval between sessions of the conference informal exchanges of views have taken place, and are still in progress. No final results have been reached, but, a Japanese authority beyond dispute said today:

"You may say there is an improvement. There is more than a possibility that we may come to terms."

"But that implies an agreement on indemnity and Sakhalin."

Compromise on Mooted Points Possible.

"Yes," he said, "even that is possible. Various means were suggested. The division of the island between the Japanese and Russians, as before 1855, was one."

"But that would not touch the indemnity question," I said.

"No, it would not, but indemnity or reimbursement is more a mere question of amount than has been supposed. If the Russians will pay what we think an adequate sum, that can be arranged."

"By the cession or lease of Sakhalin," I asked, "or by Russia repurchasing it at a price?"

"Even that is not impossible," he said.

From all of which it is evident that serious negotiations are in progress with St. Petersburg and Tokio taking a hand.

I asked if proposals would be laid on the table tomorrow morning. He thought not. Or in the afternoon? He still thought not.

"You must not be impatient," he said. "Time is required. To hasten the matter might spoil all."

No Designs on Russian "Honor."

And this also is clear. The Japanese are quite ready to arrange a settlement in such a way as will save that Russian dignity and honor which M. de Witte has refused to compromise.

Following is the official bulletin issued at 10:15 this morning:

"Owing to the impossibility of finishing before 3 o'clock this afternoon the work of preparing the protocols of the meetings of the conference, today's meeting has been adjourned until 9:30 Wednesday morning."

There is no doubt that this strengthens the impression telegraphed you last evening that today's sitting if held would have been something more than normal. The Japanese, who describe themselves as in a conciliatory mood, are believed to be ready to make propositions on one if not two points. They certainly are ready to forego their demand for the limitation of Russian naval power in the far east, and probably also their demand for the surrender of interned ships, providing the Russians will give way on indemnity and Sakhalin.

Field of Antagonism Narrows.

This I stated as a conjecture. I state it now as a fact. Neither of these two is in any case an issue on which peace or war could be allowed to depend.

Out of this willingness to surrender or modify on two points has grown a rumor of fresh private negotiations between the Japanese and Russian plenipotentiaries. There had been none down to late last evening. None has been heard of this morning.

M. de Witte's position on indemnity is, of course, the position of his government. I quoted his language yesterday:

"The payment of an indemnity or the war expenses of Japan is, and ever has been, out of the question. We shall not do it."

Now, along with all of the suggestions which have come from the Japanese, withdrawal of the demand for indemnity is not one. If it comes, or if it comes in a modified form, the whole would alter in a flash. We should be confronted with new conditions. Those final decisions taken at Peterhof would have to be reconsidered.

Rival Claims for World's Approval.

I think it most improbable. I know the Japanese plenipotentiaries rely, and rely justly, on the approval of their moderation and reasonable spirit by the civilized world. They do not think the world will hold them responsible for failure of the conference.

At the same time, they desire to put their adversaries still further in the wrong. They will go as far as they can go.

M. de Witte is equally confident that the withdrawal of these two demands by Japan will make no impression on public opinion. Though Russia declined to accede to them they never were regarded seriously. That is, they would have been impossible to Russia, because one involved her humiliation, the other a violation of international law.

"It would cost Japan little or nothing to withdraw them," say the Slavs. "It would cost us as much to yield to them, or either of them."

In Russian opinion, therefore, the Japanese spirit of conciliation comes cheap.

The Japanese reply that if such views as these are to be pressed, the so-called concessions by Russia amount to nothing.

Concedes Only Accomplished Facts.

"She has made no concession," said a Japanese of high place. "Every demand—eight in all—to which she has yielded is a demand based upon the accomplished facts of the war. She had no choice. Corea, Port Arthur, and the rest are ours in any event. Can she turn us out?"

I suggested that Sakhalin was an accomplished fact.

"True, and there is no military or diplomatic reason for the surrender of Port Arthur which does not apply to Sakhalin. But we do not expect the Russians to heed logic, not even the logic of events."

Of what follows a few words were cabled last evening at the last moment, but the whole is profoundly interesting.

I asked about the alleged intervention of the president. He answered:

"I do not know on what these rumors about the president are based. We only know that Baron Rosen went to Oyster Bay and came back. But we do not require to know more. We have high confidence in the president's friendship and sagacity. We do not think he would take an inconsiderate or ill considered step.

Again Scout Arbitration.

"We do not believe he has proposed arbitration. We remember he refused to arbitrate the Alaskan boundary question. He recognizes, therefore, that some matters are beyond arbitration. Moreover, he knows the views of Japan. We cannot consent to arbitration as between Russia and ourselves. The only possible arbitrament is that of war or of negotiation and agreement between the two powers.

"If the president addressed to us any request or proposal we would listen to him with respect, but we could not consent to arbitration."

I said the president had merely expressed an idea, which hardly amounted to a suggestion, that a committee of impartial experts might be found useful to inquire into the details of indemnity. He replied:

"It is scarcely necessary to discuss that or to enter into the realm of ideas. We have to deal with facts, not with theories."

Would Brook No Intervention.

Upon my saying that no proposal of arbitration as alleged in some dispatches had been made to or through Baron Rosen, and that I therefore inferred none had been made to the Japanese, he put my implied question aside as usual. There are strict limits to Japanese expansiveness which I have long since learned never to try to overpass. But he went on:

"It is as well none has been made. The president has once more shown his good sense. But I will go further. No intervention of any kind at this stage could be useful. No pressure could move us. It would be the same whether it came from the president alone or whether it came from neutral powers in general. I speak of peaceful proposals only. I do not know that any other have been suggested even by press agencies.

"This is a controversy which must be settled between Russia and Japan, and no other. Advice cannot help us. Nobody knows the facts as well as we do.

Has Russia Counted the Cost?

"Of course we should prefer peace—our peace, a peace with due guarantees for the future. But we have no reason to dread war. We do not think Russia understands the situation or has counted the cost of prolonged war, or reflected duly on the facts which confront her.

"For our part," he continued, "we should like to be friends with Russia. We think friendship is for her advantage and ours. We have no wish to hinder her just commercial expansion in the far east. We wish to trade with her. We wish to devote ourselves to our own commercial and industrial expansion. Russia could help us and we could help her. We have interests in common.

"We are eager to hand over Manchuria to China, to whom it belongs. If the war proceeds we cannot. We shall drive out Russia, we shall take and hold Harbin, we shall take Vladivostok; but, since Russia will continue to threaten the three provinces, we must hold them. We shall hold Harbin. But any kind of military occupation, even though with a small force, must hinder the industrial and commercial growth of Manchuria.

Welcome Peace; Don't Want Truce.

"In China's interest, in our own—in everybody's—we should welcome peace, but never a delusive, temporary, insincere, and unsound peace, such as Russia desires. She does not want peace; she wants a truce."

Never before have I known this Japanese personage to speak so freely on certain subjects. Absolute freedom there never is. There is a degree of reserve from which he never departs. But I think in this imperfect report of two conversations something appears of the real Japanese mind.

I understand that tomorrow the Russians are expected to begin anew their efforts for a settlement. This means that these new private pourparlers above mentioned have been carried so far that Japan's proposals have been transmitted to St. Petersburg and an answer is expected or probably already has been received.

When, therefore, the plenipotentiaries meet tomorrow it is hoped the Russians will be in a position to announce what answer they can make to the Japanese proposals of conciliation. On that all seems now to turn. For when the Japanese have gone so far as to include Sakhalin and indemnity in a single proposition, we have next to ask in what spirit the Russians will meet that offer.

No Doubt of Japs' Sincerity.

Of the Japanese intention there can be no doubt. Sincerity was in every note of the voice to which I have been listening. They want peace. They are trying to make peace easy to Russia.

The Russian authorities admit exchanging telegrams between Portsmouth and St. Petersburg; the Portsmouth-Tokio exchange still is going on. But they are disposed to speak less hopefully than the Japanese of the result. They do not care to commit themselves until the last word comes from St. Petersburg.

But they admit the subject will be reopened at tomorrow's sitting. They expect to sit all day. They are no longer confident when the conference will terminate. In short, they recognize the change in the situation, while declining to predict immediate peace reports that emissaries from the president today were meeting M. de Witte at the navy yard or at Portsmouth are baseless.

Theatrical Cashier in Toils.

Hamilton, Ont., Aug. 22.—W. J. Yeager is under arrest here on a charge of forgery and embezzlement. He was cashier for Julius Cahn of the Empire theater of New York, and it is alleged that he stole $12,000.

LIGHT AND SHADE AT PEACE PARLEY: M. DE WITTE SPURNS A THRONE.

Portsmouth, N. H., Aug. 22.—[Special.]—The envoys and their backstairs conference have been here two weeks now. The assembled company has begun to break up into groups and to settle down to get acquainted. We have found our congenial company at the tables in the dining room and even have begun to strike agreements as to our hour of dining so the others of the company may assemble at the same time. There are Russian tables, Japanese tables, French tables, Chicago tables, California tables, Irish tables, and most of all—international tables.

At one time last week we even took to adjourning to the palm garden to have our black coffee while hearing the Tenth artillery band. The weather cured us of that, for the nights are cool and changeable, and dinner dress is a slim protection to the human chest. A week ago the commonplace was "How do you like the mosquitoes?" Now it is "How's your cold?"

All Want to Get Back Home.

There is no doubt the lost legion at the backstairs conference in general want to go home. They'd like peace certainly, but selfishly they are longing for action along the boulevards or on Broadway or on Unter der Linden or on the Nevsky prospect. Perhaps this selfish wish has been father to the pessimism of last week. The fashionable, "dressy," girl-haunted summer hotel is the last place on earth to attract the members of the lost legion. The palm garden stories now are all of the action of old times in ship and camp, of intrigue in courts, of the delight of armies, of places where man is man and not an annex to the summer girl and the canoe.

So today when Secretary Sato came out of the elevator and posted a notice stating that the conference had adjourned again, the backstairs conference groaned. It mattered not that the delay was a good omen for peace. The backstairs members have made up their minds there will be no peace anyhow, and there's an end of it.

M. de Witte Spurns a "Throne."

Baron Rosen and M. de Witte were photographed yesterday in the midst of those who wear the white and yellow ribbons, and several other correspondents. The photographer had made a nice little arrangement of chairs for the group and had set in the middle a mahogany settee for Baron Rosen and M. de Witte. When the big Russian appeared with the rest of the group, half of the summer guests and a hundred unattached rubbernecks lined up behind the camera watching. As M. de Witte rolled down the plazza with that Boer gait of his every one applauded. It was easy to see who is the favorite envoy at this hotel. M. de Witte did not like the settee; it seemed too much like a throne.

"Niet, niet," he said, and without waiting for assistance he slung the settee to one side and shoved two chairs into place. Then he sat down, crossed his hands over the head of his cane, and got ready to be taken. M. de Witte in this small action showed that he is a man of decision.

All Attaches Tea Tasters.

Half a dozen Russian envoys sat in the palm garden yesterday playing that game Cantonese Chinese call "Men-gee-yat-see." It is a sort of counting out game, something like "Simon says thumbs up." One of the attachés, who lived in Peking, taught it to the crowd. They played for half an hour and enjoyed it like children.

The supply of tea at the hotel had to be renewed twice last week and the four samovars bought for the conference are kept busy all the time. Both the Russian and Japanese attachés drink tea continually while they work. Every afternoon at 5 M. Pokotiloff's Manchu servant and M. de Witte's French one cross over to the hotel dining room and return with two steaming samovars. The Japanese tea is made in little pots, and their servants are busy all day running for hot water.

Sato's Mind "Readproof."

"Zanoni," a psychologist and mind reader, is exhibiting in the ballroom tonight, and he is a living psychic wonder. He admits it himself. No. 1 was the test which killed Washington Irving Bishop. He performed it without so much as disturbing a frill of chiffon on the pretty, slim summer girl who led him around. Each feat was more difficult than the last until, at No. 9, which was entitled "Voluntary Contributions," he even found money on the guests after the hotel had got through with them.

Secretary Sato attended, and he sat in the front row and acted as a pleasant citizen who always is obliging when a knife is to be hidden, or a letter picked out, or a word on a page in a book hidden in any part of the room all unknown to the medium, who is blindfolded anyway. It is reported that Prof. Zanoni was engaged privately to read Sato's mind in the course of the evening but that just under the scalp he found a shell of thought resisting, projectile proof armor plate, this being the most remarkable experience in his professional career.

CZAR BARS BIG INDEMNITY

FOREIGN OFFICE AGAIN SAYS JAPAN MUST BE MODERATE.

Reaffirms That if Island Empire Desires Peace It Rests with Her to Modify Her Proposals — Anxiety Lest Final Terms Be Humiliating—Feeling in Russian Circles That President Roosevelt Exercises Great Influence in Shaping Results.

[BY CABLE TO THE CHICAGO TRIBUNE.]

ST. PETERSBURG, Aug. 22.—Replying to inquiries this afternoon, the foreign office reaffirmed positively that under no circumstances would Russia pay a large indemnity. During the negotiations Russia had given abundant proof of her desire to make an equitable agreement, but she could not make further concessions. If Japan desires peace it rests with her to modify her proposals.

Anxiety lest the Japanese find a way of securing the greatest ultimate advantage from the peace conference which seemed to open auspiciously for Russia already is exercising the official world. The foreign office ascribes the postponement solely to the minute formalism of the Japanese in arriving at the final text of the resolutions on the articles discussed, but there is undisguised anxiety that she will fix upon Russia terms which at some later period Russia will regret. The foreign office adds that the method of arranging the final meeting rests with Witte.

Roosevelt's Influence Felt.

The effect of President Roosevelt's personal influence towards reconciling the differences between the Russian and Japanese plenipotentiaries is being watched with the closest attention here. Though all save the highest representatives of the foreign office are in ignorance of the exact status of the negotiations, it is felt generally that the negotiators are on the verge of a deadlock. The public at large practically has reconciled itself to the apparent necessity of continuing the war, and there is only one opinion about the desirability of peace—if obtainable without humiliation. The action, therefore, of the president is far from unwelcome.

A growing conviction is noticeable in official circles that if the conference fails it will be because of inability to agree upon the question of indemnity, which is regarded now as practically the only point on which there is no hope of agreement, unless the Japanese reduce their demands materially.

Imperial Council for Peace.

[BY CABLE TO THE CHICAGO TRIBUNE.]

PARIS, Aug. 22.—A dispatch to the Temps from St. Petersburg says the council of the empire, at a meeting with the czar at Peterhof, declared in favor of peace and ordered the Russian plenipotentiaries to make a fresh proposal regarding indemnity, but not to conclude unfavorable peace, as the army in Manchuria is sure of victory.

SOCIALISTS DENOUNCE DOUMA.

Meeting at Warsaw Demands Absolute Political Liberty—Milder Tone Heard at Moscow.

[BY CABLE TO THE CHICAGO TRIBUNE.]

WARSAW, Aug. 22.—The socialists organized an anti-manifesto demonstration this afternoon. The paraded the streets, jeering and deriding the manifesto. Speeches were made demanding absolute political liberty. The mob forced many shops to close, and the merchants, terrorized, appealed to the police for protection.

Large bodies of troops turned out and hundreds of persons were arrested. It is stated that three paraders were killed and a number seriously injured in conflicts with the troops. The mob overturned many tramcars and demoralized railway and telegraph systems.

Demands Made at Moscow.

MOSCOW, Aug. 22.—At a public meeting in the town hall one speaker denounced the czar's manifesto and the douma project in violent terms, while another urged armed rebellion.

Finally, the mayor entered the hall and made a speech, after which the meeting declared it attached great value to the constitution of the douma as the first step towards the participation of the public in the work of legislation, but that it fully realized that a national government was possible only on the condition that the Russian people be given immediately all civil rights, freedom of the press, freedom of speech and meeting, and inviolability of person, and urged that changes be made based on the principle of universal suffrage in order to restore the complete calm of the country.

The action of the meeting was greeted with applause.

It is reported here on good authority that a revolutionary conspiracy has been discovered among the troops encamped in the outskirts of Moscow, and that twenty-six arrests, including those of some officers, were made before the conspirators had a chance to become active.

CZAR'S HUSSARS REFUSE DUTY.

Squadron Encamped at Imperial Palace Threaten to Mutiny Because of Poor Food.

ST. PETERSBURG, Aug. 22.—Complaining of the food, and because of the unpopularity of one of their noncommissioned officers, a squadron of Hussars encamped at Krasnoye-Selo refused duty on Sunday. This interfered with their participation in the maneuvers of the guard corps, which were held in the presence of the emperor today.

ROOSEVELT AGAIN MOVES FOR PEACE

(Continued from first page.)

expect Russia to pay a large sum of money for the island. The island is valuable strategically for us, but we do not propose to pay an immense sum of money for it. We prefer to fight on."

Problem in Island's Price.

This much was said earnestly and, THE TRIBUNE correspondent believes, honestly. M. de Witte would not have said it before he received his last instructions tonight. He believed the czar would authorize compensation to Japan for the restoration of half of Sakhalin. It was expected that a difference of opinion would arise between Russia and Japan as to the amount the former should give for the island. Then would come into play the president's suggestion for a commission of five eminent men, who, taking into consideration the military situation of the island, would decree that Russia should pay a sum which at least would satisfy the national sentiment of Japan.

This may yet be the solution. At this moment Japan continues to be opposed to any proposition involving the passage by third parties upon any phase of the struggle between herself and Russia. In the interest of a lasting and durable peace she wants a direct settlement. In his representations to Baron Rosen, the Russian ambassador, the president spoke of the heavy responsibility which rests upon the two countries, and pointed out that in the interest of humanity there should be a determined effort to reach an agreement. Both sides appreciate the truth of this statement, and they will do all they can; but neither can go outside of its instructions.

Japan to Ask More than $300,000,000.

It is an important fact that the Japanese are inquiring tonight what amount Russia would pay for a portion or the whole of Sakhalin. It is further important to know that $500,000,000, which was stated to be the minimum compensation Japan would require Russia to pay, is no longer the minimum. It cannot be learned definitely how far below this figure Japan will go, but it can be stated positively that she will not accept $300,000,000. The Russians scout even at such a sum. They declare their government will not pay a cent.

On neither side is there any talk about the demands regarding delivery of Russian warships interned in neutral ports and the limitation of Russia's naval armament in the Pacific. These are capable of easy disposal.

"M. de Witte is insisting that Russia should not pay indemnity to Japan," said a Japanese agent, "because we would use it for the construction of warships and threaten the life of other nations in the far east. You can reiterate that we have no such intention. The war has prevented us from executing many needed reforms which were inaugurated before hostilities began. It is our purpose to utilize any money we may receive from Russia for needed improvements—schools, public works, etc. At present we have a navy large enough to protect our interests, and that is sufficient for a time at least.

"When the protocols are published you will find that Japan has been moderate. We have made every concession possible, and have asked only for something additional to reimburse us for all the blood and treasure we have spent."

Roosevelt Advises Russia.

It is known that the president is in entire sympathy with Japan's view that she should have compensation of some kind for her expenditures, and it is understood that in the message he transmitted to M. de Witte and Baron Rosen this afternoon he urged upon them the desirability of repurchasing half or the whole of Sakhalin from the Japanese. The Japanese were insisting at midnight that to part with the entire island would be "impossible," that the sentiment of the country would not stand for it.

"When all the facts come out," it was stated, "then the world will see how far we have gone."

This statement indicated that already the possibility of their accepting compensation for a part of Sakhalin had been laid before the Russian plenipotentiaries. Japan will insist upon commercial and industrial rights and will require an agreement that the island shall not be fortified.

"Russia must see the wisdom of coming to terms along this line," it was said. "We fear she has been misinformed as to the real attitude of Japan. There is a limit beyond which we cannot go. We have been in communication with Tokio and we have received our instructions. We are authorized to make some concession if Russia should prove conciliatory. That is the situation."

Satisfaction for Russia.

It developed tonight that the station on the railroad connecting Port Arthur and Harbin, which is the extreme point of Japanese control granted by M. de Witte, is known as Kwanchong on the Chinese map, and is about 100 miles south of Harbin. The original demand of the Japanese plenipotentiaries was that Harbin should be transferred to the control of Japan. The effect of this would be to place the Japanese in control of of the Transmanchurian railroad. M. de Witte assumed a strong attitude, and the Japanese plenipotentiaries receded. This victory was a cause of gratification in St. Petersburg.

The protocols of the conferences which have been held up to date were completed today. It was given out that the inability of the secretaries on both sides to finish this work was responsible for the postponement of the session determined upon for today until tomorrow. As a matter of fact, the delay was due to the desire on both sides to await the conclusion of the negotiations which the president has initiated.

JAPS RECHRISTEN RUSS SHIPS.

Tokio Navy Department Changes the Names of Captured Men-of-War to Suit Nipponese Tongue.

TOKIO, Aug. 22.—The imperial navy department has rechristened the captured Russian warships as follows: The Peresviet has been named the Sagami; the Poltava, the Tango; the Bayan, the Aso; the Pallada, the Tsuguru, and the Variag, the Soya.

New Law Quarterly Planned.

Narragansett Pier, R. I., Aug. 22.—Twenty-five institutions were represented at the convention of the Association of American Law Schools, which convened here tonight and at which it was decided to establish a new law quarterly.

THE FISHERMAN'S SPECIAL.

Chicago and Northwestern Railway.

This fast train leaves Chicago at 5:00 p. m. and reaches the fishing and hunting grounds of the North Woods next morning in time for early breakfast. Pullman sleeping cars through without change from Chicago to the hundreds of lakes and summer resorts in Northern Wisconsin and Michigan. Special low rate tickets on sale daily. Free copy of booklet, "The Fisherman's Special," and other pamphlets on application. Ticket offices, 212 Clark street and Wells Street Station. (Tel. Cent. 721.)

DEATHS.

[For other death notices see page 9.]

LENINGTON—Ellen H., beloved wife of A. Lenington, at her residence, 207 E. 36th-st. Funeral at residence, 2 p. m. today. Burial Oakwoods.

POWERS—Clement, beloved son of Nicklos H. and Josephine Powers, brother of Alfred J., Edward, Josephine, Genevive, at his residence, 4401 Fifth-av. Funeral Thursday at 9 a. m., to St. Cecelia's church, where high mass will be celebrated, by carriages to Mount Olivet.

PRESIDENT URGES COMPROMISE PLAN

Roosevelt Proposes That Russia Repurchase Sakhalin, Dodging Indemnity.

JAPS WOULD BE SATISFIED

Plan Saves Honor of Russia—Oyster Bay Envoys Cause Conference's Postponement.

[BY ASSOCIATED PRESS.]

Portsmouth, N. H., Aug. 22.—It now is possible to reveal substantially the suggestion of President Roosevelt for breaking the existing deadlock in the peace negotiations and rescuing the conference from failure.

His solution would ingeniously permit the satisfaction of the Japanese demands for reimbursement for the cost of the war and at the same time enable Russia to face the world with the declaration that she had not ceded a foot of territory or paid a kopec of war tribute to the victor.

The solution is the one which has heretofore been described as the natural and logical compromise. Tersely stated, it consists in an agreement by Russia to repurchase possession of either all or half of the island of Sakhalin, now in the military occupation of the Japanese, for a sum, the amount of which, if the two countries cannot agree, shall be decided by some method of arbitration hereafter to be determined.

The purchase money, together with the sum Japan would obtain from the cession of the Chinese eastern railroad and the maintenance of the Russian prisoners in Japan, would, it is estimated, about equal the amount claimed by Japan as her bill for the cost of the war.

Either Party Must Recede.

Possibly, therefore, the solution offered by the president involves recession by Japan upon article 5 (the cession of Sakhalin), and recession by Russia upon article 9 (indemnity). It seems practically certain, though this cannot be affirmed positively, that the president today was able to give M. de Witte substantial assurance that Japan would be willing to accept such a compromise. This apparently is supported by the authoritative Japanese statement made tonight in reply to a question as to whether Japan had not decided to make substantial concessions:

"It all depends upon Russia."

It was the president's message to M. de Witte which caused the sensation of the day. Early in the morning had come the official announcement that the meeting of the conference which was to have been held today had been postponed until tomorrow at 9:30 o'clock. The public reason assigned was that the protocols for submission at the sitting had not been completed.

But a few hours later the true reason leaked out. J. L. McCrew, one of the stenographers attached to the executive offices at Oyster Bay, had arrived with a communication from the president for the Russian plenipotentiaries. M. de Witte and Baron Rosen had left the hotel ostensibly for a ride in an auto car to York beach, but instead had quietly slipped over to the conference building at the navy yard to receive the message from Assistant Secretary Peirce.

Took Back Russians' Reply.

From 10:30 until 1:10 M. de Witte and Baron Rosen remained at the conference, building with Mr. Peirce. All those present decline to make any statements regarding what transpired at the navy yard, even refusing to admit any importance attached to the matter. M. de Witte would only admit that he had gone to the building "to send a message," and Baron Rosen and Mr. Peirce absolutely refused to make any statements. Mr. McGrew took the 3:25 train to Boston, whence, according to report, he took the Merchants limited after first inquiring at the intelligence office for the connections to Oyster Bay.

He carried a dress suit case, which probably contained the reply to the president. This reply, it is believed, was prepared by M. de Witte and Baron Rosen after Mr. Peirce had delivered to them the president's message.

A suggestion is made that during the stay at the navy yard the Russian plenipotentiaries were in direct communication with the president by telegraph, but there is nothing to substantiate this, and, under the circumstances, it appears unlikely.

Mr. Roosevelt's message to M. de Witte and Baron Rosen is believed to have been the result of his interview yesterday at Oyster Bay with Baron Kaneko, one of Marquis Ito's close friends, who has acted as the president's medium of communication with the Tokio government.

Situation Materially Brightened.

A story was in circulation at the hotel this morning to the effect that Baron Kaneko's secretary, Mr. Saki, was here in communication with the Japanese plenipotentiaries, and also with Mr. Peirce, but investigation developed the fact that although Mr. Saki had been here a week ago, he was not here today.

It has been ascertained here that in addition to the president's communication to M. de Witte, through Baron Rosen, last Sunday, and by messenger today, messages directly to Emperor Nicholas have been delivered by Ambassador Meyer at St. Petersburg, but no official confirmation is obtainable.

The general disposition was to regard today's swift and kaleidoscopic developments as materially brightening the chances for the success of the president's endeavor to save the peace conference from failure. But it was realized that all as before depended upon the attitude of Emperor Nicholas and his advisers. M. de Witte, it is positively stated, personally favors the solution offered by the president, but he is powerless unless his imperial master gives the word.

Another slight flurry was created tonight by the arrival of Col. Michael, the chief clerk of the state department. He had come in response to a summons from Mr. Peirce, but both Mr. Peirce and Col. Michael stated that the visit was only in connection with the routine business of the department.

RUSS INTERNAL LOAN A FIASCO.

Subscriptions Prove Unsatisfactory—St. Petersburg Paper Denounces Government Methods of Raising Money.

[BY CABLE TO THE CHICAGO TRIBUNE.]

MOSCOW, Aug. 22.—Subscriptions here to the new internal loan are unsatisfactory. Thus far they amount to only $100,000. The imperial ukase authorizing the loan, which was to be $100,000,000 at 5 per cent, was issued Aug. 17.

Denounces Government Methods.

[BY CABLE TO THE CHICAGO TRIBUNE.]

ST. PETERSBURG, Aug. 22.—Regarding the government's method of placing the new internal loan the Slovo makes the following observations:

"The ministry of finance tried to secure a foreign loan, but failed and was compelled to issue $40,000,000, which was not offered to the public, but simply entered upon the budget as an imperial debt. This was the most prompt method of raising money.

"The government has been compelled to resort again to this system. A committee of Russian banks has been invited under government pressure to hand over $24,000,000 of their disengaged funds to the imperial treasury and receive in return 5 per cent bonds at 95, redeemable at 100. In case the bankers are unable to dispose of these bonds to the public they must retain them in their vaults.

"The remaining bonds, whose face value is $16,000,000, are to be deposited in the safes of savings banks. The operation simply signifies that the government regards these funds at its disposal."

The only result of forcing the banks to give up ready cash will be to intensify the difficulty in satisfying the demands for credit from industrial quarters. Thereby the trade crisis will become worse.

To Colorado

One comfortable night on the road for those who wisely select the Burlington's Number One (electric lighted from end to end).

It is to-day, as it has been for many years, the preferred train from Chicago to Colorado. Leaves Chicago at 5:00 every evening; reaches Denver 7:30 next evening.

If you knew, as I know, of the unexcelled goodness of Burlington service, nothing could induce you to travel any other way.

Burlington Route

Tickets, 211 Clark Street, Chica
Phone, Central 3117. F. E. BELL,
City Passenger Agent

1953

Schlitz
The Beer That Made Milwaukee Famous

Phone Monroe 378, Jos. Schlitz Brewing Co., Ohio and Union Sts., Chicago.

MOSSLER'S
Clever Clothes
50 Jackson

Little Men Big Boys

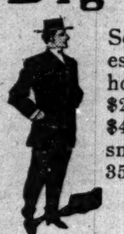

Some of the finest suits in the house—the $25, $28, $30, $35 and $40 styles are in small sizes—34, 35 and 36 chest.

ANY SUIT $15

And yet the stock is big—thousands of suits—none finer at any price—many suitable for fall and winter—any suit in the house $20 to $40 for $15.

Our method of making a complete quick clean up—and making friends.

(Salesrooms, Second Floor.)

MOSSLER'S
Clever Clothes Shop
50 Jackson Blvd.

KNOX HATS

SILK DRESS, OPERA

DERBY, SOFT HATS

NEW YORK.—CHICAGO.

Fall Styles Ready

Thursday, August 24.

RETAIL STORES:

452 Fifth Ave., New York. 194 Fifth Ave., New York.

187 and 189 State-st., Chicago.

Dent's Gloves Centemeri Gloves Fownes' Gloves

JOHN T. SHAYNE & Co.

187 and 189 State Street

FOR THAT PAIN IN THE BACK

Radway's Ready Relief

LUMBAGO

or pain in the loins and small of the back is occasioned by a congestion of blood in that part, caused by exposure to cold or a draft or sudden chilling the perspiration. The counter irritant and diffusive stimulant properties of Radway's Ready Relief admirably adapt it for the cure of this disease. The Ready Relief should be applied to the parts surface and well rubbed in. It is quite astonishing how readily it relieves the pain of the most distressing complaint.

Radway's Ready Relief cures the worst pains in from one to twenty minutes. For Headache (whether sick or nervous), Toothache, Neuralgia, Rheumatism, Lumbago, pains and weakness in the back, spine or kidneys, pains around the liver, pleurisy, swellings of the joints, and pains of all kinds, the application of Radway's Ready Relief will afford immediate ease and its continued use for a few days effect a permanent cure. Sold by druggists.

BE SURE TO GET RADWAY'S.

GEN. MINER DENIES DINNER EPISODE.

Co-respondent in Taggart Suit Declares Relations Always Proper.

LEFT BY THE FRONT DOOR

Officer Says He Visited Defendant Only Once, and Then for Twenty Minutes.

Wooster, O., Aug. 22.—[Special.]—Brig. Gen. Charles W. Miner, U. S. A., retired, declared he did not pinch Mrs. Grace Culver Taggart's leg at the Taggart Fort Leavenworth dinner; that the table at whose head he sat was fifty-four inches wide and the pinching episode was impossible; and that he was guilty of no indiscretions of any kind with Mrs. Taggart.

Gen. Miner, named as co-respondent in the divorce suit by Maj. Taggart, was a witness this afternoon. He had been a spectator in the morning. The preliminaries to which witnesses are subjected were quickly disposed of by the attorneys and the alleged undertable events taken up at once. These disposed of curtly and concisely by the general's flat denials, his relations with Mrs. Taggart were taken up.

Called on Mrs. Taggart Only Once.

Gen. Miner said he had called to see Mrs. Taggart upon one occasion only and that was to deliver a message from his wife, which consumed twenty minutes. He denied he ever had gone out the back door of the Taggart home or any other back door except his own. He denied going to see Mrs. Taggart when her husband had been detailed on food duty in May, 1903, in Kansas City.

Gen. Miner then denied, upon questioning from Attorney Smyser, any indiscretions whatever with Mrs. Taggart, as charged in the amended petition of Maj. Taggart, and any conspiracy with others falsely to imprison the major at Fort Leavenworth.

Gen. Miner described the famous scene at Leavenworth when he had Taggart brought before him on the day after Taggart is alleged to have struck Mrs. Taggart and torn her clothes. Capt. Poore officially reported the matter to him, he said.

When he asked Taggart about it the latter said he must have been crazy, and spoke of Mrs. Taggart as "white as the driven snow," and called God as a witness that he never had struck her before. Gen. Miner said he did not prefer charges against Taggart for court martial, but went to Taggart's home, where Mrs. Taggart pleaded with him for the sake of her children not to prefer these charges.

Taggart Good Officer, Says Miner.

Upon cross examination Gen. Miner said he regarded Maj. Taggart as a good officer.

"When he came before me on the first day of July he appeared like a man under a strain," said Miner. "Mrs. Taggart asked me to order the major not to communicate with her for three months, but I considered that I had no authority in the matter and did not do so. I did not compel Maj. Taggart to make a pledge not to drink and knew nothing about this pledge until it was brought to me by Maj. Taggart.

"It was understood that unless he signed that pledge he was to go before a court martial. There was no alternative."

Gen. Miner's report from June 30, 1902, to June 30, 1903, was then identified. In regard to Taggart he said:

"All duties performed satisfactorily. Habits not good. Discipline good. Should he be intrusted with important business? Not now.

REMARKS—This officer has exhibited signs of mental disturbance during the year.

Admits Written Report Incorrect.

Miner was then questioned closely in regard to his testimony, that he had sworn that prior to June 1, 1903, he had never heard a word against Maj. Taggart. His written report, Miner admitted, was incorrect as it read; that it had been made up after June 1, and that he had put in things that occurred afterwards as happening during the year. He admitted that, in one instance, he was biased against Maj. Taggart.

Miner then was shown a letter he had written Taggart after the latter's return from the Kansas City flood duty, which was roseate in hue and which gave Taggart unstinted praise for his work there. Miner was asked why he had not mentioned the good things Taggart had done. Miner said he supposed it was oversight, in making out the report. When asked why he had not given Taggart a copy of the derogatory report Miner gave no reason, but said he thought he had one at the time.

"If Maj. Taggart had been court martialed at that time he would have been dismissed from the service," said Miner.

Mrs. Miner Sees No Pinching.

Mrs. Miner was a witness this afternoon. She was nervous, but answered questions precisely. She also denied the dinner table episode, but said nothing had occurred that was not proper. She said she never witnessed any impropriety on the part of Mrs. Taggart at Fort Leavenworth.

Questioned about her lack of knowledge upon certain points, she said:

"I cannot be omniscient."

This morning Mrs. Vose, niece of Mrs. Taggart, completed her testimony of yesterday and reiterated her charges of indiscretion between Maj. Taggart and Augustina de la Cruz, the Filipino servant girl, at Manila. Mrs. Vose described the alleged scenes fully, and said she did not tell Mrs. Taggart until a long while afterward, because she did not wish to come between Maj. and Mrs. Taggart. Mrs. Vose's statements of these scenes were decidedly plain and concise.

The only witness after dinner besides Miner was C. A. Patten of the Wooster weather experiment station. He was called to tell what temperature existed in Wooster during the time of Mrs. Taggart's stay in Seattle.

Denies Dinner Episode with Mrs. Taggart.

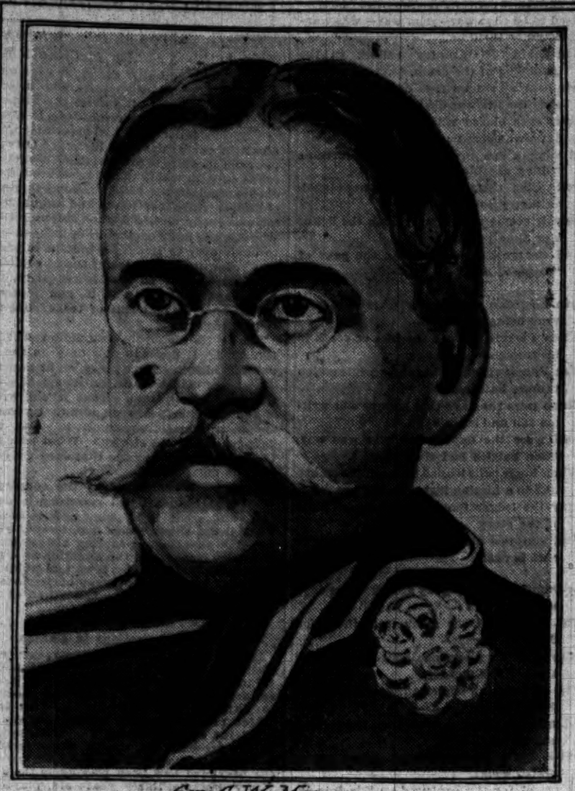

Gen. C. W. Miner

Gen. Miner, who was the commanding officer at Fort Leavenworth when Maj. Taggart was stationed at that post, was on the stand in the Wooster trial yesterday. He is charged with being a party to such scandalous relations with Mrs. Taggart that the major declared on the stand he would have been justified in killing him. Gen. Miner denied that his relations with Mrs. Taggart were ever improper.

DIES MARTYR TO SCIENCE.

ST. LOUIS CHEMIST KILLED IN LABORATORY ACCIDENT.

Dr. William Rininger Indirectly Gives Life as Sacrifice to Quest for Cure for Consumption, Which He Was Seeking When Fatal Wreck in His Home Occurs—Found by Wife Unconscious, Revives, but Dies Soon After.

St. Louis, Mo., Aug. 22.—[Special.]—Dr. William Rininger, a member of the faculty of Marion-Sims Medical college, was killed by an explosion of benzine in the laboratory of his home, 1100 Madison street, this afternoon.

The sacrifice of his life was indirectly due to his zeal in prosecuting a systematic study of the symptoms and cure of consumption.

He was cleaning the lens of his microscope by the light of a gas jet when the fumes of benzine which he was using as a cleansing agent became ignited. There was a muffled report, which attracted the physician's wife to the laboratory.

Finding her husband lying unconscious on the floor, Mrs. Rininger called for help. Her cries were heard by Robert L. Harmon, 1204 Madison street. When Mr. Harmon reached the scene Dr. Rininger had regained consciousness, but was still lying on the floor. While Mr. Harmon was trying to remove the clothing of the injured man the physician persisted in saying he was not badly hurt.

"Help me to my feet and I will go upstairs," he said.

Without assistance he walked up to his bedroom. Shortly after reaching there he complained of great pain and Mr. Harmon summoned Dr. John H. Kern, who at once saw the case was serious. It was apparent that Rininger had inhaled the flames of the burning benzine, and nothing could be done to save him. He died within half an hour after the explosion.

Dr. Rininger was an enthusiastic microscopist, and in the last six months had devoted much leisure to the study of consumption.

MANY HURT IN RACE RIOT.

CHICAGO NEGRO CAUSES CLASH IN PITTSBURG CAFE.

Employe of Postoffice Draws Revolver on Being Ordered Out of Restaurant and Action Precipitates Fusillade, Number Being Victims—Principal and Several Others Taken to Hospital—Arrival of Police Followed by Numerous Arrests.

Pittsburg, Pa., Aug. 22.—[Special.]—Two hundred people engaged in a desperate race riot late this evening at Luna park, and as a result a number of persons were injured.

Charles Julius Miller, a negro employed at the registry department of the Chicago postoffice, entered the Café Neapolitan with a negro woman. Miller is here attending the national convention of the colored knights of Pythias. The waiters refused to serve him, and Miller, when ordered out, became abusive. One of the waiters attempted to strike him with a chair, when Miller drew a revolver. A large number of shots were fired before the weapon could be taken from him. Friends of Miller ran to his assistance and a free for all fight started.

A riot call was sent in and about fifty persons were arrested. Miller, who was seriously injured, and several others had to be sent to hospitals.

DISBARMENT ACTION RESULT OF MANY WRANGLES IN COURT.

Prosecuting Attorney of Menominee County, Mich., Accused of Fraud and Conduct Unbecoming an Attorney.

Menominee, Mich., Aug. 22.—[Special.]—A long series of wrangles and disputes among politicians and lawyers of Menominee county culminated today in disbarment proceedings being instituted against Prosecuting Attorney Charles F. Juttner. The action was instigated by Attorney N. C. Spencer of Stephenson and is the direct outgrowth of a case at Powers, in which A. J. Pipkorn, a merchant, was deprived of $20,000 worth of property, but which was returned to him under pressure.

Juttner is charged with gross fraud and conduct unbecoming an attorney. This was followed by several acrimonious cases in a justice court, in one of which Spencer was tried on a statutory charge, and the integrity of the court and attorneys openly was questioned.

The disbarment proceedings will be heard by Judge Stone at the November term of the Circuit court. Juttner is confident of acquittal and will demand that the grand jury investigate the entire justice court system of the county. Nearly all the prominent politicians and lawyers of the county are more or less involved and probably will be affected by the grand jury inquiry.

COAL OPERATORS TO UNITE TO FIGHT MINERS' DEMANDS.

Bituminous Men from Missouri to Pennsylvania Expected to Form Federation at Meeting at Columbus, O.

Cleveland, O., Aug. 22.—[Special.]—The formation of a gigantic federation of bituminous coal operators to fight the demands of the United Mine Workers of America will, it is said, be the outcome of the meeting tomorrow at Columbus, O. The association consists of representatives from all the coal fields in the United States from Pennsylvania to Missouri.

This is the third meeting of the association, which was formed in Indianapolis in January. It met in Chicago in May, and there advocated the formation of a national federation of coal operators, to have its inception at Columbus tomorrow.

Patrick McBryde of Cleveland, secretary of the Pittsburg Vein Operators' association, insisted that the federation would have no more to do with the regulation of coal prices than does the miners' organization. He said the operators were bound for protection to form an association similar to that of the miners.

ORGANIZE TO FIGHT UNIONS.

Prominent Manufacturers Throughout Country Combine to Regulate Relations with Employes.

Albany, N. Y., Aug. 22.—Twenty-one prominent manufacturers from different parts of the country are named as directors of the National Association of Manufacturers of the United States of America, which was incorporated here today for the principal purpose of regulating relations between employers and employés and dealing with labor unions.

The certificate states that the organization is formed for the "betterment of relations between employer and employé, the protection of the individual liberty and rights of employer and employé, the education of the people in the principles of individual liberty and ownership of property, the support of legislation in furtherance of these principles and opposition to legislation in derogation thereof. . . . Also "to secure freedom from unlawful and unjust exactions."

The principal office is in New York. The directors include D. M. Parry, Indianapolis; J. W. Van Cleave, St. Louis; Elliott Durand, Chicago; and C. W. Post of Battle Creek, Mich.

LOW RATES TO SUMMER RESORTS

Via the Northwestern Line.

Very low rates in effect daily to Lake Geneva, Twin Lakes, Lake Mills, Waukesha, Green Lake, Devil's Lake, Madison, Milwaukee, Oshkosh, Neenah-Menasha, Green Bay, Eagle River, Conover, State Line, Wausau, Cisco Lake, Gogebic Lake, Manitowish, Woodruff, St. Paul, Minneapolis, Duluth, and Marquette. Return limit, Oct. 31. Frequent fast through trains. The best of everything. Illustrated booklet, "The Lakes and Summer Resorts," sent on receipt of 4 cents in stamps. Tickets and reservations at ticket office, 212 Clark street. (Tel. Cent. 721.)

SUGAR TRUST INQUIRY IS ON.

Secret Investigation of Its Methods in Progress by Bureau of Corporations.

Washington, D. C., Aug. 22.—The "sugar trust," the operations of which have not been under the investigators' light since the congressional scandal several years ago, is undergoing another operation under the probe of the bureau of corporations. The investigation of the "sugar trust" has begun with the utmost secrecy and it is stated on good authority that it has been in progress nearly a month.

MOTHS FORCE MILLS TO CLOSE.

Prevalence of Pests Results in Shutdown of Minneapolis Flour Manufactories.

Minneapolis, Minn., Aug. 22.—Mediterranean moths have closed two Minneapolis flour mills. More mills are expected to shut down soon in order to get rid of these pests. The moths gather under the silk cloth through which the flour is sifted and form webs from one to four inches thick. They also eat the cloth, making it impossible to sift the product.

OBITUARY.

LESTER M'LEAN, a graduate of the Chicago Theological seminary and holder of a scholarship at the Tokio university, formerly pastor at Oglesby, Ill., died at Colorado Springs, Colo.

WOMEN DIE; SEEKS CAUSE HERE

Laporte Coroner Blames Chicago Physician for Two Fatalities There and Has Asked Police Aid.

Laporte, Ind., Aug. 22.—[Special.]—The authorities here have asked the coöperation of the Chicago police to trace the movements in Chicago of Mrs. S. C. Kinney and Mrs. Mary Forbes, both of whom died recently soon after their return from Chicago.

The coroner has declared that some as yet unidentified Chicago physician is responsible for the deaths.

It is to learn the identity of this man the aid of the Chicago police is sought.

DROPS DEAD WHILE DRINKING.

Patrick Murphy Tries to Swallow Contents of Beer Bottle in Ten Seconds and Falls Lifeless.

Patrick Murphy, 703 West Forty-third place, a bartender, dropped dead last evening while drinking in the saloon of Frank Lyons, 4300 Halsted street. Murphy ordered a bottle of beer and then, turning toward the other men in the saloon, he remarked:

"I can drink this bottle of beer in ten seconds. See if I don't."

When he had half emptied the bottle he fell to the floor dead. The body was taken to McInerney's undertaking rooms, 750 West Forty-third street, where an inquest will be held today.

RELIEF FOR ASTHMA

And Hay Fever Sufferers.

The thousands who suffer from asthma and hay fever will hail with delight the news that a remedy has at last been discovered which not only relieves the distress that attends asthma and hay fever, but completely and permanently cures in a month or six weeks.

The new discovery, known as Permaneo, has been unusually successful in the most obstinate cases, some of them of twenty years' standing.

In order that Permaneo may become more widely known and relief given to sufferers throughout the country, the Paris Drug Co., 216 Vanderbilt building, New York, is now supplying Permaneo free of charge to every one who writes to them for it.

FIGHT PLAN OF NORWAY.

RADICALS ASSAIL PEACE PROGRAM, WHICH PREVAILS.

Storthing Adopts Resolutions for the Formal Opening of Negotiations with Sweden for the Dissolution of the Union—Vote in Favor of Proposed Action Is 104 to 11, Showing Overwhelming Sentiment of People—Committee May Be Named at Once

[BY CABLE TO THE CHICAGO TRIBUNE.]

CHRISTIANIA, Norway, Aug. 22.—The radical and socialist factions of the storthing obstinately resisted the adoption today of resolutions for the formal opening of negotiations with Sweden for the dissolution of the union. The adoption of the proposals, however, by a vote of 104 to 11 shows that the government and people are overwhelmingly in favor of an amicable settlement. The government evidently desires to meet the riksdag half way.

The government proposed to communicate the result of the recent referendum to the Swedish government and to ask it to accept the abrogation of the act of union and to coöperate in negotiations for a pacific settlement of the questions connected with the dissolution, including those raised by the Swedish riksdag. The government was also granted power to appoint delegates to conduct the negotiations.

The committee on negotiations probably will be appointed at once and will consist of Foreign Minister Loveland, C. C. Berner, president of the storthing, and former Minister of the Interior Vogt. It is believed in authoritative circles that Sweden is now inclined to concede the candidacy of Prince Bernadotte.

A dispatch from Stockholm quotes a member of the Swedish cabinet as follows:

"It appears that the storthing's decision embraces the approval of the primary principles on which the riksdag founded its action. We understand that the storthing's decision coincides with the view held by the riksdag that negotiations on the principal conditions shall precede the riksdag's consent to a dissolution of the union and cancellation of the riksakt. The broad lines of settlement once reached, however, there is every reason to hope for a satisfactory solution of the question."

ACTION TO VACATE TRUST HITS CATHOLIC UNIVERSITY.

Institution Will Fight Plan to Challenge Validity of Claims to Property in Proceedings Against Waggaman.

Washington, D. C., Aug. 22.—Attorneys for H. Rozier Dulany, trustee in bankruptcy for Thomas E. Waggaman, who was treasurer of the Catholic university until his failure in business about a year ago, today filed a bill in equity against Waggaman and John Ridout, trustees.

The proceeding is brought with a view to securing the sale of what is known as Woodley park, in which Waggaman has a large interest, and the distribution of the money among the creditors, and to set aside as a preference under the bankruptcy law the deed of trust obtained from Waggaman by the Catholic university in July, 1904, a few weeks prior to his failure.

Seventy-five persons are named as defendants in the bill. The validity of the trust to the Catholic university, amounting approximately to $976,000, is challenged in the bill on the ground that it is a preference under the bankruptcy law and that the university had reasonable ground to believe when the trust was obtained that a preference thereby was intended.

The claim is made that the Woodley park property is worth about $1,200,000, against which, according to the attorneys for Trustee Dulany, there are filed liens to the extent of $360,000, leaving an equity in the property of about $840,000. If the deed to the university is set aside, the attorneys say, the trustee in bankruptcy should receive about $500,000 from the sale of the property for distribution among the unsecured creditors.

It is understood the university vigorously will resist the efforts to vacate the trust. Some of the notes secured by deeds of trust against the property and which, the holders allege, have not been paid, are held by prominent individuals and corporations, among them being: The Corcoran gallery of art, $142,700; Georgetown college, $12,500; the Louise home, $10,000; Admiral John G. Walker, $15,000; Admiral F. M. Ramsay, $1,000; the Catholic university, $3,000, and Cardinal Gibbons, $5,000. No attack is made upon the validity of these incumbrances in the bill filed today.

Prior to his failure Mr. Waggaman had been extensively engaged in real estate operations for many years in Washington.

SUES STANDARD FOR MILLIONS.

Mrs. Greenough of Boston Claims Royalties on Oil Refined Since 1874, Under Husband's Contract.

Boston, Mass., Aug. 22.—A motion was made in the Supreme court today for the appointment of a commission to take the testimony of John D. Rockefeller and other officers of the Standard Oil company in the $50,000,000 suit brought by Mrs. Elizabeth F. Greenough of this city, who alleges that the amount is due her as royalty on the oil refined by the company since 1874.

The suit is based on an alleged contract made by the late Benjamin F. Greenough, the inventor of a refining process, by which Greenough was to receive ¼ of a cent on every gallon of oil sold by the Standard company.

H. H. Rogers, who is made the chief defendant, in his reply to the suit says such an agreement was made, but that Mr. Greenough himself vacated it on Jan. 1, 1875.

BIGELOW IN CHRISTIAN SCIENCE

Ex-Milwaukee Banker, Prisoner at Fort Leavenworth, Kas., Studies Religion and Is Clerk in Record Office.

Leavenworth, Kas., Aug. 22.—[Special.]—Frank G. Bigelow, the ex-banker of Milwaukee, who was brought to the United States prison June 11, is making a study of Christian Science during the routine of prison life. His health is improved and he is taking on flesh. He is clerk in the prison record office under R. W. McClaughry, the Bertillon expert, and assists in taking photographs and keeping the records of measurements of all new arrivals. It is said he intends to become a believer in Christian Science.

DETROIT PAPERS CONSOLIDATE.

Tribune, After an Existence of Nearly Seventy Years, Will Merge with News.

Detroit, Mich., Aug. 22.—After an existence of nearly seventy years the Detroit Tribune tomorrow morning will announce its consolidation with the Evening News, under the title of the Detroit News, publishing morning and afternoon editions. The Sunday edition will continue to be known as the News-Tribune. Ralph H. Booth, who has been publisher of the Tribune during the last nine months, retires with the consolidation. He may become the head of another paper.

CHOSEN DEAN OF WILLARD HALL

Miss Mary Ross Potter Is Appointed to Place by Trustees of Northwestern University.

Miss Mary Ross Potter was appointed dean of Willard hall at a meeting of the trustees of Northwestern university last night. Miss Potter will fill a vacancy made last June when Mrs. Martha Foote Crowe resigned. Two other appointments were made. Theodore Whittlesey was transferred from the school of pharmacy to school of liberal arts, to be assistant professor in chemistry. James C. Morehead was made instructor of mathematics to succeed J. W. Young.

FACING DEATH, HE REMAINS AT POST

Towerman Fights Desperately with Lunatic While Giving Signals to Trains.

MERGE 3 STATES' LINES.

Traction Company Will Control Franchises in New York, Ohio, and Michigan.

NEW YORK BUREAU CHICAGO TRIBUNE. New York, Aug. 22.

Facing Certain Death, Towerman Remains at Post.

Maddened by drink, Richard Kennedy attacked Charles Lynch, towerman of the New York, New Haven and Hartford railway signal tower, Rowayton, Conn., today. Lynch dared not leave the tower; indeed, Kennedy, with a maniac's cunning, had locked the door and thrown away the key. After a long struggle, which exhausted them both, Lynch dragged himself to the telegraph key and wired the Grand Central station in New York:

"Lunatic in my tower—says he'll kill me—what shall I do?"

The answer quickly came back:

"Stay where you are—stop first freight—get help."

So Lynch stuck to his post, dreading every minute, fearing Kennedy would spring on him again, his signals showing a clear track ahead to the passenger trains that whizzed by. A freight approached in twelve minutes and a red disk halted the train before the tower. The trainmen smashed in its door, hurried to Lynch's help, overpowered the struggling Kennedy, and bound him. He is locked up here.

Without hat or coat, his clothes muddy, his eyes bloodshot, his hair on end, the brawny Kennedy had burst in on the affrighted towerman like a demon. Then Lynch, at his levers, came into his uncertain gaze and he dashed at him. Lynch dodged here and there around the little room. But at last the madman cornered Lynch and grappled with him. They rolled over and over, Kennedy always trying to throttle him.

That Kennedy was drink mad probably saved the towerman's life, for he tore himself from Lynch's weakening grasp, tottering to his feet, and staggered in pursuit of some new apparition that threatened him.

Lynch, bruised and bleeding, reached his telegraph key and sent in the alarm.

The three masted schooner Marion E. Rockhill, bound from South Amboy, N. J., for Danversport, Mass., went ashore near Amagansett Bay, Long Island, today, and its crew of five men were rescued by life savers.

The incorporation in Trenton a few days ago and the final organization in this city today of the Traction-

Traction Interests in Three States Are Combined.

al company marked an important step in bringing under one control several great systems of traction lines in western New York, Ohio, and Michigan, and a close identity of these systems with the $54,000,000 combination of street car builders now under way.

The banking firm of Kean, Van Cortlandt & Co., which has a large interest in the new concern, controls the traction lines of Detroit and the traction lines and lighting companies of Toledo and is the syndicate manager of the car builders' combination, which embraces nineteen of the largest constructors of the country.

At the present time trolley lines are being built from Rochester to Buffalo and from Buffalo to Cleveland. Lines already are in operation from Cleveland to Toledo and from Toledo to Detroit.

The Tractional company and the banking firm identified with it control terminal facilities in Buffalo, Toledo, and Detroit and contracts have already been made with the independent lines running between those cities and between Rochester and Buffalo.

One of the promoters says that within two years there will be a continuous trolley line from New York to Detroit.

Miss Evelyn W. Walsh, who was injured in an auto accident last Saturday, in which her brother was killed, is out of danger. Today Mrs. James L. Kernochan and Harry Oelrichs were able to go out of doors.

The first hearing in the proceedings brought by Mrs. Julia Thayer Sewell for

Delay in Suit for Annulment of Sewell Divorce.

the annulment of the decree of divorce obtained by her former husband, Barton Sewell, last January at Knoxville, Tenn., was held this afternoon before Arrington Carman as referee. Mrs. Sewell alleges the divorce was obtained fraudulently in her absence from this country in order that her husband might marry another woman.

To give Mrs. Sewell a chance to clear up an entanglement as to her attorneys, an adjournment was taken until Sept. 11.

Mr. Sewell's attorney said tonight that amounts ranging from $50,000 to $300,000 had been demanded from his client for the suppression of the suit and later for withholding the facts concerning it from publicity.

Benjamin Hanford, vice presidential candidate of the social democratic party in the campaign of 1904, is seriously ill in the Presbyterian hospital. He has a tubercular trouble and may not recover.

Charles H. Hoffman, aged 45, of Los Angeles, and his wife, Elizabeth, aged 18, were arrested by detectives from the Bronx today on a charge of forgery. There are two complaints here, and the detectives believe that the couple are wanted for a score of similar crimes in Baltimore and Philadelphia. According to the police, Hoffman went to Isaac Friedman, a real estate dealer at 1507 Second avenue, Saturday afternoon, and said he wanted to purchase a house for a client. He dickered just enough to ward off suspicion and then closed the deal at $36,500.

Los Angeles Couple Arrested for Forgery.

He gave a certified check for $2,000 on the Bridgeport National bank as part payment. Monday morning he called again and received a check for $365 as his commission on the deal. The $2,000 check proved a forgery.

Cadet Burns of the West Point third class was seriously injured today in a sham battle just north of Fishkill Landing. His company was out on scout duty and he rested his right arm on his gun. The trigger hammer had accidentally been lifted. It went down with a bang and a large Mauser black cartridge was exploded badly burning the forearm. Physicians hope to save the arm.

West Point Cadet Injured in Sham Battle.

The mystery which has surrounded the presidency of the Wabash railroad since the resignation of Joseph Ramsey Jr., several months ago, was cleared up today. It was announced that George J. Gould had been appointed acting president by the directors, and in all probability will consent to accept.

George J. Gould Appointed Head of Wabash.

Quick Service Chicago to New York

Over the Pennsylvania Short Line, representing "The Standard Railroad of America."

By the Pennsylvania Special in 18 hours. By the New York Special in 23 hours. By the Pennsylvania Limited in 23 hours. By the Manhattan Limited in 24 hours. By the Keystone Express in 28 hours. By the Atlantic Express in 28 hours.

First class, up-to-date equipment. Double tracks of steel all the way; rock ballasted and free from dust.

Ticket and Passenger office at 248 South Clark street, Chicago.

McCLURE'S MAGAZINE

for September is just out. Ten cents on all news stands. Buy it now before it goes out of print and read the great articles and short stories by

IDA M. TARBELL on the Standard Oil's fight in Kansas.

EUGENE WOOD who takes you "back home" to see the circus.

WILLIAM ALLEN WHITE on the Grand Cañon of the Colorado.

MRS. WILSON WOODROW Politics and petticoats in a Colorado mining town,

and others. Every article and story beautifully illustrated.

Pictures in Colors

Eight full pages in colors by Lungren; in black and white by Keller, Frost, Hambidge, Harding and others.

10 CTS At All News Stands 10 CTS

The Lewis & Clark Exposition

AT PORTLAND, ORE., is now open, but will close October 15, 1905. The **short route** to this great celebration, from

CHICAGO KANSAS CITY
OMAHA ST. LOUIS

is via the

TWO TRAINS DAILY
SLEEPING CARS
AND
DINING CARS
QUICKEST TIME

Union Pacific
and Connections

Yellowstone Park enroute. Tickets good to return via California.

Fill in and mail Coupon to

W. G. NEIMYER, G. A., 120 Jackson Blvd., Chicago, Ill.

Please send me Illustrated Guide to the Lewis and Clark Exposition and full information about the Oregon Country.

Name_____

Address_____

TO BE PUBLISHED AUGUST 26th

A Daughter of the South

By GEORGE CARY EGGLESTON

Author of "Dorothy South."

Decorated Cover. Illustrated by E. Pollak. $1.50.

This is a romance having a peculiarly interesting setting. It is a love story as sweet and pleasing as the author's popular "Dorothy South."

The action of this story lies in the region of the lower Mississippi river, and the period near the end of the Civil War. Mr. Eggleston has written no story that exceeds this one in all-compelling human interest.

The Little Green Door

By MARY E. STONE BASSETT

Author of "Judith's Garden."

Eight illustrations by Louise Clarke and twenty-five decorative half-title pages by Ethel Pierce Clements. $1.50.

"The Little Green Door" is a charming romance of the time of Louis XIII. The door which gives the title to the book leads to a beautiful retired garden belonging to the King. In this garden is developed one of the sweetest and tenderest romances ever told. The tone of the book is singularly pure and elevated, although its power is intense.

LOTHROP, LEE & SHEPARD COMPANY - - BOSTON

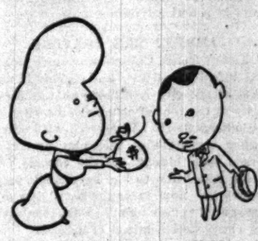

Take back your gold!

We want but $15 now for many of our finest and highest priced Rogers, Peet & Co.'s Suits.

Some Wash Vests clinch the bargain—a bit soiled, and so—$1.

F. M. ATWOOD,
Rogers, Peet & Co. Clothing. Hats and Furnishings.
Cor. Clark & Madison Sts.

ADVERTISE IN THE TRIBUNE.

CURED, SATISFIED PATIENTS

Are Convincing Proof of Dr. Reynolds' Unfailing Methods to Effect LIFELONG CURES for

BLOOD POISON, SKIN DISEASES, SORES, ULCERS, VARICOCELE, HYDROCELE, PILES, FISTULA, RUPTURE, KIDNEY, BLADDER AND PROSTATIC TROUBLES.

No Money Required to Commence Treatment.

In difficult, stubborn cases, where there is any doubt about my effecting a complete and permanent cure, I do not require payment until satisfaction is given, provided I am satisfied the patient is sincere and reliable.

REMEMBER—That in treating with me you cannot lose anything, because I do not charge for failures, and that it is well worth your while to try something different and better than other specialists have when it will COST YOU NOTHING unless you are entirely satisfied with what I do for you.

CONSULTATION FREE AND INVITED.

H. D. REYNOLDS, M. D.

Office hours, 8 a. m. to 8 p. m. Sundays 9 to 1. Address or call on H. D. Reynolds, M. D., 74-76 E. Adams-st., between State and Dearborn, Chicago.

VARICOCELE—

ITS CURE IS MY SPECIALTY

Write me about it and I will tell you how. No medicine to sell. I have a sanitarium. Write plainly or call on D. O. Richardson, M. D. 20 East Adams Street, Chicago.

TRIBUNE "WANTS" BRING RETURNS.

The Tribune.

FOUNDED JUNE 10, 1847.

ENTERED AT CHICAGO (ILL.) POSTOFFICE AS SECOND CLASS MAIL MATTER.

TERMS OF SUBSCRIPTION.

BY MAIL IN ADVANCE.

Postage paid in the United States (outside of Chicago city limits) and in Canada and Mexico.

Daily, without Sunday, one year	$4.00
Daily, without Sunday, six months	2.00
Daily, without Sunday, three months	1.25
Daily, without Sunday, two months	1.00
Daily, without Sunday, one month	.50
Daily, with Sunday, one year	6.50
Daily, with Sunday, six months	3.25
Daily, with Sunday, three months	2.00
Daily, with Sunday, one month	.75
Sunday issue, one year	2.00
Sunday issue, one month	.25

Give postoffice address in full, including county and state.

Remit by express, money order, draft, or in registered letter, at our risk, to Tribune company, publishers.

BY CARRIER IN THE CITY.

Daily, single copy	2 cents
Sunday, single copy	5 cents
Daily, per week	12 cents
Daily and Sunday, per week	17 cents
Daily, per month	50 cents
Daily and Sunday, per month	75 cents
Chicago Daily Tribune	Six days a week
Chicago Sunday Tribune	Every Sunday

CHICAGO—TRIBUNE BUILDING.
NEW YORK—154 WORLD BUILDING.
WASHINGTON—40 WYATT BUILDING.

Persons wishing to take "The Tribune" by carrier may order it by postal card or telephone—Central 66?. When delivery is irregular make complaint.

TRIBUNE subscribers may have their paper mailed to them at any out of town address. The address will be changed as often as requested. Telephone Central 66?, or address "The Tribune."

DOMESTIC POSTAGE—Twelve or 14 pages, 1 cent; 16 to 24 pages, 2 cents; 28 to 40 pages, 3 cents; 44 to 56 pages, 4 cents; 60 pages and over, 6 cents.

FOREIGN POSTAGE—Twelve or 14 pages, 2 cents; 16 pages, 3 cents; 24 pages, 4 cents; 32 pages, 5 cents; 40 pages, 6 cents; 44 to 48 pages, 7 cents; 48 to 56 pages, 8 cents; 60 to 68 pages, 9 cents; over 68 pages, 10 cents.

Note—The laws of the postoffice department are strict, and newspapers insufficiently prepaid cannot be forwarded.

LARGEST 2 CENT MORNING CIRCULATION IN THE WORLD.

WEDNESDAY, AUGUST 23, 1905.

MR. M'GANN'S EXTRAORDINARY COURTESY.

The Illinois Telephone and Telegraph company's amendatory ordinance—now presumably held by the Chicago Subway company—provides for payment to the city of certain percentages of the gross receipts of the company. For the purpose of insuring correct payments under this provision the ordinance further prescribes that "for the purpose of . . . informing the officers of the city of Chicago in regard to all the financial operations of said company, the books of the company shall at all times during business hours be subject to examination by the city controller."

The simple situation thus presented has been the occasion of numerous solemn announcements by Mr. McGann calculated to assure and reassure the public that the controller at least never would be cajoled or hoodwinked by the wily tunnel promoters. These asseverations were kindly received, for the galleries will ever love a valiant St. George setting forth to a dragon hunt.

Of all Mr. McGann's announcements, however, the most remarkable is the latest. It is a letter addressed to the Illinois Telephone and Telegraph, the Illinois Tunnel, and the Chicago Subway companies, advising them each and all that he desires, on Sept. 20, to make an examination of their books to find out what is due the city.

The superb consideration of Mr. McGann in giving these companies one month's notice of his proposed visit is, amid the harsh and hurried manners of this sordid life, truly touching.

Some weeks ago the new director of public safety in Philadelphia arranged for a raid on 110 disorderly resorts, and he announced to his subordinates that any tip would be visited with instant penalty. There was a "leak" in just one instance out of the 110, and the "haul" was a wonder. Chief Collins seems also to have some such policy.

It is not supposed that the various underground companies in question will put up a special set of books for the controller's visit, but it may prove awkward in future if this case be taken as a precedent, and a month's notice is always insisted upon by corporations under similar circumstances.

Speaking seriously, it is not altogether easy to forget that it was Mr. McGann, then commissioner of public works, who, on Feb. 5, 1900, sent to the city council the famous tunnel report concerning which the council records were fraudulently changed, and that in this report the then commissioner of public works expressed the remarkable opinion that the tunnels were "fully within the fair letter and spirit of the ordinance," which was then claimed to be merely a telephone ordinance. Mr. McGann can at times be considerate and courteous to the tunnel company—and he can at times keep the galleries in mind also.

THE BENNINGTON EXPLOSION.

The court of inquiry finds that the explosion on the gunboat Bennington was due to carelessness and negligence. The men in the engine room who blundered are dead. The ensign who had charge of the engineering department of the Bennington did not die, and it is recommended that he be brought to trial before a general court martial on the charge of neglect of duty.

The court says it was the duty of the ensign to see in his proper person that the safety valve of the boiler which exploded and other appliances were overhauled in accordance with regulations. This he did not do, but took the word of subordinates that everything had been attended to. There is no record that the safety valve had been overhauled within a year.

It appears that the government, which imposes stringent inspection requirements upon merchant vessels and enforces obedience to them, is not equally vigilant as regards its own vessels. If the Bennington had been a merchant vessel the safety and sentinel valves would have been tested within a year, and there would have been a record of it. Evidently the navy department will have to adopt more effective methods of inspection.

If the ensign failed to perform the duties imposed on him by the naval regulations and depended too much on subordinates he cannot escape punishment. But the question arises whether the system which put him where he was is not censurable. The present system, which requires a graduate of the naval academy to be able to do everything connected with a ship, from running its engines to commanding it in action, is said to be placing the engines of the navy in the hands of officers, many of whom dislike engineering duty and are not first class engineers. One hears from many quarters the statement that the costly machinery of the battleships and cruisers is being put in unsafe hands, that the old, skilled engineer officers are disappearing and are not being replaced by equally capable men.

It may be that the court martial of the ensign who had charge of the engines of the Bennington will again call attention to a subject which, in the opinion of many men in and out of the navy, is of supreme importance. It is contended by experts that engineering duty should be made the specialty it once was.

A CRY FOR WATER.

There is a water famine in Pullman, West Pullman, Kensington, and Roseland. Four or five thousand families are about as badly off for water as if they lived in the desert of Sahara. They are accustomed to droughty periods, when the water does not run above the first floor. This year it runs from no faucets. Because of the lack of water the owners of factories in the dry districts are being notified that their insurance policies will be canceled unless they take steps to protect themselves by sinking wells or in some other way.

Suffering citizens visit the city hall and beg for water. They are obliged to pay their water rates in advance and they do not think it fair that they should not be given what they have paid for. When the patron of the nickel in the slot telephone cannot get his connection he gets his nickel back. Not a nickel does the city pay in the way of rebate or refund when it has failed to live up to its contract to supply a customer with water.

The thirsty and unwashed citizens of the Thirty-third ward are told at the city hall to have patience and that "there is a good time a-coming." They are informed that some day there will be water enough in their part of the city to submerge it—when they are "crumbled into dust." Today, when they are alive, hot, thirsty, and need water, they cannot have it.

The first complaints came from the Thirty-third ward over four years ago. They have been renewed annually, and the same answer has always come from the city hall, "We can do nothing for you now, but wait a few years." If a private corporation owned the water works there would be a general popular outcry. The incompetency and the indifference to the public welfare of that "tyrannical corporation" and "bloated monopoly" would be denounced by everybody. There would be a demand for municipal ownership of the water works that all the people might have all the water they wanted at extremely low rates.

We have municipal ownership and operation of the water works and yet thousands of families have no water. It is the incompetency of a municipal and not a private corporation that puts them in such a plight. The incompetence is the more glaring because the water department has long known that 75 per cent of the water pumped is wasted. It has failed to stop that wastage, so that there might be water for the wateless.

Ask the business men and householders of Pullman and Kensington who are familiar with the municipal operation of the water works what their opinion is of the municipal operation of street car lines, gas plants, etc., and they will give it plainly. When they think of the dry faucets and ineffective water mains they have no longings for an extension of municipal operation. They would like to see a tithe of the energy expended on plans for an impossible competing municipal street railroad system spent in giving them water they have paid for but cannot get.

HIT THE GREAT NUISANCE FIRST.

The course of the city authorities in attacking first the street and sidewalk obstruction nuisance in Michigan avenue north of Randolph street needs no defense. It is there that the nuisance in question is found in its most aggravated form and the largest number of people are put to inconvenience. If the sidewalks of State street north of Adams were blockaded as those of Michigan avenue are, it would be the duty of the municipal authorities to begin with State street, and enable the public to use it without hindrance. If the merchants who obstruct Michigan avenue, and thus make communication between the north and south sides more difficult, can point out a street where a greater nuisance exists than the one they are responsible for, it should be abated first. They cannot do it. They need not refer to South Water, for that has ceased to be a street. It is a market.

If the city will detail men to count the number of persons who during one week day find their progress hindered by the Michigan avenue skids, and the number of vehicles of all kinds that force a slow and often perilous passage between the rows of trucks which deliver or receive goods by way of the skids, it will have a record of interference with public rights which would justify it in taking summary action. As it is, it has given the offenders abundant time to clear the road.

When Michigan avenue north of Randolph street shall have been restored to the public the municipal authorities, who cannot do everything at once, presumably will go after minor nuisances of the same kind. But, desiring to do the greatest good to the greatest number, they naturally attend first to a great thoroughfare which often during business hours is practically impassable.

ARREST THE LOAFERS.

Chief of Police Collins' war on the loafers that infest the streets and corners in many parts of the city is a move that strikes directly at the root of crime and disorder. Police officers are to be provided with new vagrancy warrants so they may arrest any person seen loafing on the streets. The loafer who hitherto has been made only to "move on" now faces the possibility of arrest and imprisonment, or fine, unless he can show visible means of support.

In adopting the new plan the police department acquires a new and valuable weapon in its fight against crime. The only wonder is that some ambitious chief has not thought of it before this. As breeding and festering places for criminals and all the disorder that follows in their wake, the loafer haunted street corner runs the cheap saloon a close second in the race for viciousness. The young tough gets his first introduction to the "gang" on "the corner." Alone he is generally innocuous through cowardice. The presence of numbers of his own kind gives him just enough courage to make him vicious. Almost at once he becomes brave enough to stare at passing women. Soon he is courageous enough to insult them. Under the tuition of older spirits he blossoms out into a criminal, an enemy of all decent people. The older criminal, the man with a police record, finds the dark street corner equally desirable as a place for loafing or for waiting for a possible victim. Chase the loafers from the streets and there will be less crime.

A new broom and clean sweeping are proverbial. In the vagrancy warrants Chief Collins and his force have a new broom and one of good make. Let them use it strenuously and without cessation until Chicago's streets, corners, alleys, and vacant lots have been swept clean of that parasite of metropolitan life, the street loafer.

ELIHU ROOT, according to Col. Watterson, "is the ablest man who has appeared in American politics for twenty-five years." This, at any rate, is severe on Gov. La Follette.

THE mayor of Evanston to the mayor of Chicago: "It was too short a time between half mile stations."

WE hesitate to believe that even the bursting of the Yates boom could have caused that earthquake.

IN view of the complaints that have been made concerning its superabundant shrubbery, Lake Forest should try to make itself look more trim, as it were.

ON his next automobile trip along the north shore Mayor Dunne will personally conduct the timing arrangements.

MR. ELBERFELD of New York, who struck a baseball umpire in haste, is repenting at leisure.

AT a word from the gentleman with the illustrious ancestors, Field Marshal Oyama will be found ready to resume business at the old stand.

AS FAST as the Japanese raise the sunken Russian warships they rename them, thus removing the hoodoo, or whatever may be the Japanese equivalent for it.

THE Hon. Skinny Madden is equally firm. He refuses to make any concessions and is prepared to resume active hostilities at the drop of the beer mug.

"WOE unto them," exclaims Isaiah, "that trust in chariots, because they are many!" Even in Isaiah's time, perhaps, the people had to dodge them.

IT will take Wooster, O., a long time to recover its moral tone after the Tag—rt trial is over.

THE decent element of the Chicago Federation of Labor has a hard job of fumigating and disinfecting ahead of it.

AS TO cutting out the river tunnels, would it not be just as well to begin fighting the inevitable injunction now as to wait until next April?

THEY have progressive peanut parties out in Kansas. If a "progressive peanut" is possible it is up to Wizard Burbank to evolve one that is roasted and ready for use.

ACTION on the owners of unmuzzled dogs has begun. A word to the wise may be sufficient, but we throw in a few other words for good measure.

JUPITER will be surprised to learn that several new moons have been discovered hanging around him lately.

THE street car masher finds the atmosphere of Justice Prindiville's court room exceedingly unwholesome.

IN order to find audiences that will not annoy him with impertinent questions as to what has become of the Dalrymple report Mayor Dunne's lecture circuit has to be provided with a longer radius every day.

THE affair at Portsmouth seems to have developed into a conference of standpatters.

TOM LAWSON will make no more speeches this year. The unavoidable inference is that he will keep on writing.

PUBLICITY does not appear to have cured the Standard Oil company.

AND now Kermit is aching to kill a bear.

DOLL'S dander has riz.

IN A MINOR KEY.

As Anybody Ought to Know.

The Doctor—"The most remarkable case of stupidity I ever knew was that of a patient of mine who had visited a sawmill. He never had seen a circular saw in motion before, and to see if it was going he stuck out his foot. The saw went right through his shoe as if it had been cheese, and cut off all five of his toes in the twinkling of an eye—the lobster!"

The Professor—"Pardon me, doctor, but if he had been a lobster he would have proceeded to grow another set of toes."

Knew Something of It.

Mr. Tucker—"You talk about wanting to take lessons from a correspondence school! Do you know what a correspondence school is?"

Tommy Tucker—"Course I do. You go to other schools. The correspondence school comes to you."

With a Proviso.

Customer (handing over the money)—"I want to be sure about it. Can you guarantee that this stuff will kill off the cockroaches?"

Druggist (wrapping up the bottle)—"I guarantee it absolutely, ma'am—if you can get them to take it according to directions."

Utility.

Ardup—"I tell you it's a struggle to keep the pot boiling these days."

Ardsence—"Then what's the use of boiling it? You can't eat it, can you?"

To the Point.

"Doctor," asked the caller, "what would you recommend for a disordered liver?"

"My friend," said the old doctor, noting the color of his nose, "I should recommend that he live a more orderly life."

Had Pondered It Often.

Fair passenger (inspecting the machinery)—"Have you ever thought what you would do if the boiler should explode?"

Engineer—"Yes, ma'am. I've thought about it lots of times. I'd get badly scalded."

De Lunatico Inquirendo.

"Mr. Snipp, I will ask you if you have ever noticed any signs of incipient insanity on the part of this man?"

"Why—er—yes, sir, if I've got to answer that question. The last time he ordered a suit of clothes from me he insisted on paying for it in advance." C. W. T.

PERSONAL.

The German empress is always an early riser.

Peter Henry Chevantier, who made a fortune in toy balloons, is said to be in poverty.

Prof. S. J. Buck has retired from the chair of mathematics at Iowa college, after forty-one years of service.

Miss W. S. Pratt of Atlanta, Ga., is said to be the only woman south of this city who is engaged in the lumber trade.

The recent death of Lord Cowper leaves Lord Spencer the only knight of the garter on the statutory foundation of that order who dates from the sixties.

Signora Duse is reported to have declared: "If I played Camille two nights in succession, especially in the death scene, I would die. I am sure I would die, the part is so real to me."

Thomas Bailey Aldrich is spending the summer aboard his son's yacht, the "Bethulia," named after the author's drama, "Judith of Bethulia," which was brought out last winter.

Though Mr. W. P. Frith, R. A., is 86 years of age, he nevertheless works all day long at his easel, and is at present engaged doing replicas of the famous pictures with which his name will ever be associated.

Alphonse Bertillon, the criminologist, is described as a modest man, with the appearance of a scientist, with a high forehead, a thin, oval face, a pair of serene brown eyes, a dark French mustache, dark beard, a complexion like parchment, long and delicate fingers, a tallish and lightish frame—such is the terror to criminals.

LETTER OF MARQUISE DE FONTENOY

Copyright: 1905: By the Marquise de Fontenoy.

OLD world royalty agrees with President Roosevelt that a falling birth rate constitutes a sign of national decadence, and the princess of Wales lately has given a manifestation thereof by publicly expressing her approval of the steps taken by the mayor of Huddersfield, manufacturing town, who has promised a bonus of $5 for each baby born during his term of office, and has induced the corporation to inaugurate a scheme of municipal baby inspection and instruction for mothers. It is said that the action of the mayor already has led to a rapid increase in the birth rate of Huddersfield.

King Edward, like the late Queen Victoria, makes a point of presenting $15 to the parents in each case of the birth of triplets brought to his notice, and Emperor William has adopted a similar course when the triplets happen to be boys, on the ground that it means so many more soldiers furnished to his army.

But perhaps the most noteworthy mark of sympathy of the anointed of the Lord in Europe with the well known opinion of the chief executive of the United States on the subject of large families is to be found in the number of their own children.

The ex-duke of Parma, one of the wealthiest members of the house of Bourbon, heads the list with twenty-one; the Grand Duke Constantine of Russia, the Archduke Frederick of Austria, and the German emperor have seven children each. Prince Louis of Bavaria, eldest son of the prince regent, has ten children, who, with their respective husbands and wives and babies, cause his family gatherings to resemble those of the patriarchs of old.

The soi disant king of Naples has eleven children, with grandchildren galore. The duke of Braganza, legitimist claimant to the throne of Portugal, has seven, while the crown prince and crown princess of Denmark have eight. The prince and princess of Wales have now five children, and their family is still growing, while Queen Victoria had no less than nine. The crown prince of Luxemburg has six and the reigning princess of Montenegro nine.

Only eleven of the four-score children of the sultan of Turkey are recorded in the Almanach de Gotha. In that case, however, almost every child has a different mother, the padishah being, like the shah of Persia, the king of Siam, and the mikado of Japan, all of whom maintain seraglios and indulge in a plurality of wives.

Indeed, one of the most amusing of royal portraits, and one which would undoubtedly appeal to President Roosevelt, is that which shows the king of Siam accompanied by about eighteen of his sons, standing all in a row, and ranging all the way from 10 to 20 years of age.

It would be well to take the stories, so widely circulated, concerning the alleged strained relations between King Edward and the kaiser with a grain of salt. For I have the best authority for stating that the sensational interview between the czar and Emperor William at sea off the Finnish port of Borgo was followed by an active interchange of letters and telegrams between the German ruler and his uncle, Edward VII., while at the moment when one would have gathered from the London newspapers that Germany and England were on the verge of war, two of the kaiser's sisters—namely: the crown princess of Greece and Princess Frederick Charles of Hesse—as well as the German empress' sister, Princess Frederick Leopold of Prussia, were staying with King Edward and Queen Alexandra at Buckingham palace, appearing almost nightly with them at the opera and at entertainments of one kind and another.

It is well to bear in mind that the kaiser controls the foreign relations of the German empire, as he does its army, and that while differences occasionally may crop up between him and his English relatives, as they do in all families, yet he is intimate with them and bound to them by ties of something more than mere kinsmanship.

Indeed, he is the most English in his tastes and prejudices of all the house of Hohenzollern, entertains a greater admiration for everything English than do any of his countrymen, and is, as Lord Lonsdale, who knows him well, has frequently asserted, the strongest friend and most enthusiastic champion of England in all the length and breadth of the Teuton empire.

It is a pity that some one does not avail himself of the presence of M. de Witte in this country to ask him for an explanation of the extraordinary railroad accident at Borki, in which the late czar, his consort, and his children so narrowly escaped with their lives. It is not generally known that M. de Witte, as manager of the Southwestern railroad, was in charge of the imperial train on that occasion and that it was the presence of mind, the energy, and the resourcefulness which he displayed at that time which created such an impression on Alexander III. that he insisted upon appointing him first director of all the state railroads, and afterwards minister of finance.

The accident, which resulted in a large loss of life, has always remained shrouded in the most impenetrable mystery. To this day the general public does not know positively whether the catastrophe resulted from faulty construction of the roadbed and its weakening by rains, or if it was caused by a bomb of some kind placed beneath the rails so as to explode as soon as the imperial train rattled over it.

How any one in the imperial dining car escaped seems little short of miraculous. For the czar, with his wife and children, had just sat down to dinner when the car was precipitated down a steep embankment, rolling over and over.

The two servants who were waiting at the table were killed on the spot, one of them having his head completely cut off, while the nurse who held the little Grandduchess Olga (now married to Duke Peter of Oldenburg) in her arms, was likewise killed, the princess receiving no other injury than that caused by a fork, which had in some way transpierced her arm.

The shock, however, was so terrible that for years both she and her mother suffered from nervous ailments, for the treatment of which the late Dr. Charcot was repeatedly summoned from Paris. Both now have entirely recovered from the effects of the accident. But it is doubtful whether they can ever forget the scenes of the catastrophe, when so many of their most trusted retainers lay dead and dying, shockingly mangled, around them.

Perhaps M. de Witte might be more communicative about this mysterious accident than about the peace commission.

It is difficult to understand why the pronouncement of Gen. Trepoff, the all powerful chief of police at St. Petersburg and virtual dictator of Russia in favor of representative government, should excite so much attention at this juncture. For already last April, that is to say, shortly after his appointment to his present post, he not only advocated the organization of the zemski sobor but pledged his honor that it would be brought into existence ere long.

He merely begged those to whom he spoke about the matter for a little patience, pointing out that there were so many questions to be arranged in connection therewith, so many different elements of national life to be brought into representative action, that it would take some little time. But he already then, as now, proclaimed his opinion that to give a consultative voice to the people in national affairs was the inevitable and most politic solution of the present internal troubles.

With regard to Prince Sergius Troubetzkoi, who has taken so prominent a part in the movement for representative government, and who has addressed public letters to the czar, characterised by great loyalty and at the same time frank speech and vigor in his appeal for reforms, it may be of interest to recall the fact that his grandfather and namesake was first sentenced to death and then to perpetual banishment in Siberia, in 1825, by Emperor Nicholas I., for joining the so-called decembrists in demanding the constitution that had been promised to them by the Czarowitz Constantine.

The latter waived his rights of succession to the throne in favor of his younger brother Nicholas, who declined to fulfill his pledges. As soon as Alexander II. succeeded to the throne he recalled Sergius Troubetzkoi from exile and restored him to his honors, mindful of the fact, which Emperor Nicholas II. likewise recalls, that the Romanoffs owe their crown as czars to the house of Troubetzkoi.

A LINE-O'-TYPE OR TWO.

[Copyright: 1905: By Tribune Company.]

It used to be that war—grim war—was wonderfully thrilling,
Men heard their country calling in the throbbing of the drum,
Their hearts beat swift in cadence with the song the fife was shrilling,
Their eyes blazed with a holy light when duty whispered: "Come!"
And when a few brave souls went forth as willing sacrifices
Full often their commanders wept such gallantry to view—
Today it seems they simply scan the list of war time prices
And charge another item on the page of "balance due."

When Sheridan rode madly where his lines were being shattered,
When Pickett slapped the face of death in his tremendous charge,
When Farragut led on his ships while sullen cannon battered—
Those were the days that history was written fair and large.
Those were the days when war was war, when battles had their glory,
When bugle calls leaped through the smoke like to a hissing lash—
Today the ledger footings seem to tell most of the story
And victories are never won until they're paid in cash.

The thunder of the mighty guns in other days was louder,
The crackle of the muskets in the olden days was great—
Today they keep expense accounts of shell and ball and powder,
The cost of each explosion is set down with day and date.
And when the war is over, then the price is calculated,
With items from a trigger to an armor plated deck;
The credit for the captured stuff is duly estimated,
And then: "We need the money; will you kindly send a check?"

We sit and sigh for those old times when troops went into action
With but one thought—the flag that led them on to do and die.
Today no bullet cleaves the air that does not mean a fraction
Of the immense indemnity to settle by and by.
We linger o'er the stories of the grand, old fashioned battle,
With shouts and songs resounding through the tumult and the stress—
Today the price is listed with wheat, iron, steel, and cattle;
War's not at all what Sherman said; it's simple business.

W. D. N.

"TRIBUNE" FREE HOSPITAL RECEIVES MERITED PRAISE.

Papers Devoted to Interests of Organized Charities Commend Ice Fund and the Glen Ellyn Sanitarium.

ADDITIONS TO THE FUND.

Mr. and Mrs. I. E. Dennis, Humboldt, Ia.	$ 5
To send some poor woman or child to Glen Ellyn	10
From Hazel	1
Total	$16

THE TRIBUNE Summer hospital at Glen Ellyn and THE TRIBUNE Free Ice fund has been heartily indorsed during the last week by articles appearing in two weekly publications devoted to charities. One of the articles appeared in Coöperation, published by the Chicago Bureau of Charities, and the other in the current number of Charities.

Coöperation said that through the establishment of these two worthy charities by THE TRIBUNE the Bureau of Charities has been "enabled to give service to the community at large to an extent much wider than it possibly could had it not their cordial coöperation."

In an article in Charities, dealing with "Newspaper Philanthropy" generally, the statement is made that this sort of philanthropy, "exemplified at its best, is to be found in Chicago."

"Too often such enterprises are linked in an unholy alliance with a penchant for self-advertising in the publication offices," the article continued, "and a careless trafficking in the privacy and self-respect of the community. Of the larger undertakings in this field, perhaps half a dozen in the different parts of the country are not open to such criticism."

Charities then names THE TRIBUNE'S Free Ice fund and THE TRIBUNE Summer hospital at Glen Ellyn in the class which are not open to such criticism and commends the work of both charities.

Apropos of the articles which appeared in these two weeklies, a charity worker from the east who was in Chicago yesterday inspecting various branches of the summer work said:

"Of all the summer institutions in the west THE TRIBUNE'S Summer hospital is the best. It is organized as the result of sane thought along right lines. Country people are often willing to take strong, healthy boys from the poor districts of the city on to their farms for the summer and permit them to work for their board and lodging. It is easy enough to take strong boys and girls into the country for an outing at a camp. But it is next to impossible to find a fit place for the feeble children and frail mothers from the congested districts of a great city. It is this class that most needs the fresh country air. It would never do to put a sick boy in a tent; it would never do to let him work on a farm. The same is true of the mother. An institution is needed for them which is in charge of a corps of competent physicians and nurses. Such a place is THE TRIBUNE'S Summer hospital at Glen Ellyn. It is ideally located and is in every way equipped to do the sick the most of good in the shortest possible time and at no expense to them whatever. The public should give generous support to such a worthy charity. It should coöperate with THE TRIBUNE to make the institution permanent."

Friends of the poor and the ill who have no hope of getting back their health unless they can get away from the stifling air of the tenements may mail contributions to THE TRIBUNE. All contributions will be acknowledged promptly and turned over immediately to the treasurer of the fund. A small sum used in the support of THE TRIBUNE'S Summer hospital may be the cause of saving the life of a baby. At Glen Ellyn the babies get pure, fresh milk, plenty of fresh air and sunshine. They are constantly under the care of a physician of recognized ability and a corps of trained nurses. All of the babies who have been sent to the hospital have been nursed back to health—several of them from the edge of the grave. The mothers and older children who were sent to Glen Ellyn when their family physicians or the doctors at the city hospitals felt that there was barely any hope for them to survive have been sent back to the city in robust health.

No Two Ways About It.

"That's the widow Clingly. Her husband couldn't live with her."

"Nonsense! They were a most devoted couple!"

"He couldn't live with her, I tell you. If he could, he wouldn't be dead, would he?"—Browning's Magazine.

MORALS OF STANDARD OIL TODAY SAME AS THOSE OF 30 YEARS AGO.

Methods Used in Crushing Kansas Independents No Different from Means Employed in Pennsylvania Fields When Monopoly Was Young.

BY IDA M. TARBELL.

[In McClure's Magazine for September.]

"We admit," says a decreasing group of sophists who in press and pulpit defend the commercial operations of John D. Rockefeller and his associates, "we admit in earlier days the Standard Oil company did conspire to prevent its rivals getting crude oil with which to manufacture refined, did manipulate the railroads so as to secure profitable rates for itself and unprofitable for everybody else, did track shipments and wheedle and bully customers of independents to come over to itself, did indulge in predatory competition, did by these combined methods throttle all outside refineries, pipe lines, and jobbers, was, if you please, a 'conspiracy in restraint of trade,' but this is past history.

"Since its monopoly was achieved it has reformed. It depends now only on the impetus gained in earlier years, on its superior knowledge of the trade, on its splendid and efficient organization. That it did wrong in those earlier years we admit. Its candid members themselves admit it. But why harp on these old stories? What concerns the country is what the Standard Oil company is doing now."

Agreed. What concerns the country is what the Standard Oil company is doing now, and what it is doing now is exactly what it did thirty years ago, twenty years ago, ten years ago—adapting always its old and tried methods to the situation as it may have been modified by laws and publicity. Its past history is of present importance because it is a running explanation of contemporary maneuvers.

Points to Operations in Kansas.

If one wants a neat demonstration, complete to the last detail, that the Standard Oil company is today, as always, "a conspiracy in restraint of trade," he should go to Kansas. The "oil war" in that state, which in turn amused, bewildered, and excited the country during the earlier months of the present year, was the direct result of a sudden realization by the Kansans that the Standard had been playing in their territory a game thirty years old, playing it under their noses so quietly and deftly that, keen as they pride themselves on being, they had not realized its meaning until they began to feel the pressure!

To understand what the Standard did to Kansas to evoke so big a noise requires a look backward on the history of the development of its oil fields, and another look at the relation of those oil fields to the oil supply of the world at the time when they were first proved to be valuable. That there were oil springs in eastern Kansas was known back in the '50s, and pioneers over the Santa Fé trail were familiar with them.

By 1893 southeastern Kansas had been fixed as a future oil field, although only 18,000 barrels of oil were produced in the state in that year. The showing, though small, was sufficient to attract the adventurous outsider, and that year he came in the shape of a firm famous in the development of eastern oil fields, a pair of audacious wildcatters, Guffey & Galey. They made a bold plunge into the state, leasing 700,000 acres, it is said, and in two years they had drilled over 150 wells—they found oil but not in great quantities, and it is only great quantities which will hold the Guffey & Galey type of oil producers. Unless their gamble quickly realises they have seller money nor patience to hold on. They unloaded their Kansas property after two years' work and their successor was the Standard Oil company.

Standard Starts in Small Way.

The company organized its new purchase as the Forest Oil company, sent out a superintendent, established a headquarters at Neodesha, the center of the oil leases it had purchased, put up there a little refinery of 500 barrels capacity, connected it by pipe line with the wells, and soon was refining oil and shipping it by rail to local markets. It was a profitable enterprise. It was able to supply a large market with local oil and to sell it at the same price which it would have received for oil refined in the east and shipped west. It also was able to buy the oil produced outside of its own territory at market price and make the seller pay the freight to the refinery—while in the eastern field it is the practice for the refiner who buys the oil to pay the cost of getting it from the wells.

For several years after the coming of the Standard, the Kansas oil situation remained almost stationary. The Standard itself had little or no success at opening new territory. But outsiders were hard at work, and suddenly, in 1901, they raised the annual oil production of about 75,000 barrels to nearly 180,000 barrels. The next year the production was raised to over 330,000 barrels; the next to over a million, and there were plenty of hopeful souls who declared that it would soon be ten times that!

But what were they going to do with it now that they had it? They were 500 miles from the gulf—1,800 miles from the Atlantic seaboard. How were they to get their oil into the world's market? So far the outlet had been local, the Standard's refinery at Neodesha taking most of their product. A few producers were trying to work up fuel markets in neighboring cities and others were supplying gas companies with the oil.

The railroad connections of the field were so excellent that it seemed reasonable to suppose that a large amount of the oil could be handled directly in these ways by the men who were taking it from the ground. Several projects for independent refineries were under discussion, and, in 1903, one began building in Humboldt. There was talk, also, of pipe lines. It was generally conceded that they must have both if their oil field was a great and permanent one, as all the signs seemed to indicate.

Sets Kansas Oil Crazy.

It was no sooner clear that the Kansas oil field was reasonably sure to yield a large production than the Standard Oil company came forward and offered to take all the oil produced, at market prices, and to furnish the extensive equipment of pipe lines, tanks, and refineries which was needed to gather, transport, store, and refine the oil. As a matter of fact the Standard Oil company, at the moment it made this offer, needed the Kansas oil, and needed it badly.

The announcement that the Standard was really coming into the state with facilities to care for all the oil—the fact that the production was increasing daily and that the territory was now so well defined as to make drilling comparatively sure—all this threw Kansas into a fever. The state went oil crazy; never had it seen such a boom. Stock companies by the score were formed, and the newspapers were filled with flamboyant prospectuses. All over the state investments were made; school teachers, day laborers, widows, farmers, editors, politicians, everybody took oil stock. Production increased so rapidly that in November, 1904, the Standard Oil company purchased and either shipped or stored over 21,000 barrels a day. In January, 1905, this amount had been increased to over 25,000.

Now it, as its defenders claim, the Standard Oil company has ceased to depend on anything but its size, its superior organization, and its superior knowledge, for its power, that is if it lives and lets live, then it certainly would not be expected to bother itself about the few small independent ventures which had grown up in the state in the tentative period of its oil history. But today, just as thirty years ago, it is an anomalous and unendurable thought to the Standard Oil company that anybody, outside of its organization, should be able to get a barrel of the oil produced in a field into which it has laid lines and where it has built tanks. One has almost a feeling that it is afraid of little efforts—afraid of them because little things grow.

Begins to Kill "Early Buds."

At all events, no sooner had the company announced its intention to take care of all the oil in Kansas than it put its machine for killing off competition to work—put it to work automatically, it seems to the writer—with no particular thought and no particular effort at concealment. The Standard has been so long in this business of crushing budding independent efforts that it apparently thinks no more of the process than the gardener who snips off the early buds from the rose tree.

It was necessary to lop off the "early buds" in Kansas, and it promptly and methodically applied the good old Pennsylvania machine for such work invented over thirty years ago and constantly improved and adapted since until for smoothness and noiselessness and general efficiency it is unquestionably the most perfect instrument in the world for doing up a would be competitor.

Chief among the producers who had built up independent markets for their crude oil was I. E. Knapp of Chanute. Mr. Knapp had gone into the Chanute field in 1899, and almost before the town knew what he was doing had secured a number of paying wells. He transported the oil in tank cars of his own, and had twenty cars in transit. The railroads charged him 10 cents per one hundred pounds from Chanute to both Omaha and Kansas City, and counted the weight 6.4 pounds per gallon. They also allowed Mr. Knapp three-fourths of a cent rental per mile for the use of his tank cars.

This arrangement went on with apparent profit to Mr. Knapp until May, 1903, when suddenly he was informed that henceforth the weight of crude oil would be reckoned at 7.4 pounds per gallon. It was equivalent to an advance of $7.50 per carload. This change came two weeks after Mr. Knapp had signed a year's contract with the gas companies in Omaha and Kansas City which he was supplying. But while the freight on crude oil had been raised $7.50 a car by this new weight classification, the freight on the products of crude remained unchanged. That is, the Standard was able to ship gas-oil, a product of crude, from Neodesha at the old weight of 6.4 pounds a gallon.

Knapp Case Same Old Story.

Of course, Mr. Knapp and his agents protested loudly. They pointed out the anomaly—the injustice. They did not hesitate to call it manipulation. The railroad agents evidently were ashamed of the tricky business. They admitted it an arbitrary classification—admitted it was not general, even on their own roads. They did succeed in getting it reversed, but for only a short time, when back it went and the Kansas agents, goaded by Mr. Knapp to still further protest, were told by their superior officers that they were tired of the correspondence, that the rate was fixed, and it was unnecessary to discuss the matter.

For eleven months Mr. Knapp had to fulfill his contracts at this disadvantage. Independence at an expense of $7.50 a car may mean bankruptcy, and in May, 1903, he turned over his crude oil to the Standard. Thus the small breeze of competition which was freshening the air of Chanute was stilled! Mr. Knapp's twenty cars were sidetracked, and in March last, 1905, they still stood idle at Chanute.

What had the Standard Oil company to do with this manipulation? What happened to Mr. Knapp happened to scores of Pennsylvania refiners and shippers back in the '70s and '80s, and left hundreds of tank cars sidetracked as his were.

ARCTIC EXPLORER FIALA TELLS OF DASH FOR POLE.

Describes Hardships of Sledge Journey After Vessel Had Been Crushed; Valuable Scientific Data Secured.

HULL, England, Aug. 22.—Anthony Fiala of Brooklyn, N. Y., leader of the Ziegler polar expedition, the members of which were rescued by the relief ship Terra Nova, under the command of William S. Champ, secretary of the late William Ziegler, arrived here today on his way to the United States. He came ahead of the Terra Nova, which is expected tomorrow.

"This has been another of the long list of failures to reach the pole," said Fiala today. "Although the great question of the pole remain unsolved, we have brought back data which should prove of scientific value and have explored and surveyed the archipelago from Crown Prince Rudolph Land to Cape Flora, discovering four new channels and three large islands.

"Failing to find an opening in the ice in longitude 38 degrees 57 minutes east, latitude 79 degrees 57 minutes north, we determined to force a way through at the forty-eighth parallel. Here we were imprisoned for four days, finally getting through with the use of guncotton.

"At the end of August, 1903, we reached Teplitz bay, the most northern harbor of Franz Josef Land, where a base and camp were established. The America had a narrow escape on Oct. 22, 1903, when it broke adrift, finally, however, being brought back to its anchorage, where it was crushed just about a month later.

"A shelter was built on shore and the members of the expedition were kept busy during the winter preparing for the spring sledge journey and in scientific work, which was retarded by severe storms.

"The first sledge party left on March 7, 1904, but was compelled to return owing to injuries received by several of the men after reaching Cape Fligely. A second attempt, made on March 25, likewise resulted in failure, the sledges being smashed when but a short dist

PARK SALARIES CUT OFF.

COMMISSIONERS OF WEST SYSTEM VOTE NEW ECONOMY.

Members of Board Abolish System of Bangs Regime Under Which They Drew Extra Pay in Connection with Their Local Improvements Body—Four Superintendents, a Police Captain, and Many Superfluous Laborers of Old Rule Discharged.

The west park commissioners at their meeting yesterday abolished the salaries which seem to have been connected with offices on the board of local improvements. This body was run as a wheel within a wheel in the machinery of the old board, the officers of the one acting in the same capacity for the other.

Under the régime of President Fred A. Bangs and his associates the improvement board was used as a pretext for handing a little more money to the secretary, engineer, and attorney of the commissioners. The new board showed its disapproval of this procedure by cutting these positions off the salary list.

"There is no reason," said President Eckhart, "for paying them an extra salary. The work they do is right in line with that of the more important board, and the sacrifice of the salaries means a saving of $200 or $300 a month to us. The men who are to take the positions have told me that they will accept them gladly without pay."

Hidden Knocks for Old Board.

The former board received its usual amount of hidden criticism at the meeting in several other ways. More employés who held their places on the pay roll because of some influence were dropped. President Eckhart announced that Supt. Jens Jensen had let out thirty-four of these surplus employés since the last meeting of the board. This brings the total number of employés who have been discharged to 150, not accounting for the two score or more whom former President Bangs removed when he saw that a shakeup in the board was due.

The men whom Supt. Jensen discharged held all sorts of positions, from that of a superintendent to that of a laborer, but he stated that they all were inefficient and a needless expense. A few more removals are expected to follow before the parks are entirely freed of parasites.

As was predicted at a former meeting the offices of superintendent of the individual parks were done away with. Supt. Jensen now will have complete control of the entire system. The superintendents who were removed were E. F. Cowan, Garfield; Ernest Wall, Humboldt; and Charles S. Fitzner, Douglas park. The resignations of George Moxley as superintendent of stables and of M. A. Crawford as captain of police were presented for formal action and were accepted.

Question in Refectory Leases.

The question of the management of the refectory buildings in the large parks was brought up for discussion when a lease upon the house at Humboldt park was presented for approval. It is the only one of the refectories which is not held on a long lease given by the last board.

"I have found," said Mr. Eckhart, "that the leases on the refectories at Garfield and Douglas parks are decidedly unsatisfactory. They still have four years to run at a rent of $41 a year each and without a proper protection for the park interests. This new lease is made necessary because our predecessors failed to sign the one that was presented to them. That instrument was drawn up to cover five years, but I feel that no property of this description should be rented for long terms. There have been added a number of clauses which will protect us."

Prepare for Bond Issues.

The legal steps necessary for the proposed bond issues provided for by the last legislature were taken. They were mere formalities and provided for the legal notices of the referendum vote to form a part of the November election. The proposed issues are one of $2,000,000 for the maintenance and improvement of the west parks and another of $1,000,000 for the acquisition of a number of small parks.

Another glimpse of the depleted condition of the treasury was given in a summary of the bank accounts of the board. This statement showed that, outside of the small park fund of $40,000, there was but a balance of only a little more than $12,000 in all the general, boulevard, and other funds combined. In order to secure the money necessary for the maintenance of the parks an ordinance, providing for time warrants on future tax levies of the year, was passed.

Criticises Lincoln Park Plans.

Thomas Hawkes, a landscape architect, criticised the plans for the proposed extension of Lincoln park. He declared that the designs of the improvements along the lake front are impractical and inartistic. He also stated that the commissioners did not take any great interest in the plan, accepting the first design which was drawn, one by Supt. Simons of Graceland cemetery.

MUST STAMP MILK BOTTLES.

Dealers Are Told by City Inspector Grein That Ordinance Will Be Enforced.

Milk bottles must bear the name of the dealer who uses them and the quantity of milk they contain, according to the warning issued yesterday by Joseph Grein, inspector of weights and measures. He sent word to the six milk dealers' associations in Chicago, advising them to inform their members that after Oct. 1 all the bottles will have to show the capacity of the bottle blown in the glass, as well as the name of the dealer. The ordinance passed by the city council providing for this has not been enforced, as it necessitates the discarding of the present bottles used by the milk dealers and forces them to obtain new bottles. The law will be rigidly enforced after that time.

COMPLAIN OF BLOCKED ALLEY.

Twenty-two Merchants Declare Wagons of John Sexton & Co. Bar Entrance.

Twenty-two merchants in State and Dearborn streets have protested against the condition of the alley behind the store of John Sexton & Co. In a complaint made to the street department the merchants assert that the grocery firm completely blocks the entrances to the alley with its wagons and prevents the other business houses from using the public space. Repeated complaints have been made to the Sexton company, they say, but the practice still continues. The petition is being investigated by Superintendent of Streets Doherty.

WOMAN HAS POLICEMAN'S STAR

Englewood Patrolman Must Explain How Mrs. Mamie Fraulie Secured His Badge of Authority.

Joseph Rogers, a patrolman of the Englewood police station, strayed from the Englewood district one night several weeks ago and went to Randolph and Green streets, where he met Mrs. Mamie Fraulie.

When he reported for duty next day his star was missing. The Desplaines street station made a search for it and found it in the possession of Mrs. Fraulie.

Chief Collins thought that Rogers should have been more discreet and he has preferred charges against the patrolman.

OIL SPRINKLED ON PARK ROADS.

Experiments Made on South Side System to Determine Practicability of New Solution.

Experiments in sprinkling oil on the roadways of the south park system to lay the dust are being carried on under the direction of Supt. J. F. Foster. The Midway and certain stretches of pavement in Washington park for several weeks have been administered with a solution of the fluid, which is known as "Westrumite." So far the use of the liquid has not passed the experimental stage, yet it is believed that it will come into popular use next year. It is claimed that the liquid will prevent a street from becoming dusty for at least a week after it has been sprinkled with the solution.

School of Domestic Science, 39 State street. Cooking, Sewing, Millinery, Hygiene.

IN THE SOCIETY WORLD.

MISS MARJORIE LYNCH IS ENGAGED TO DR. WILLIAM N. SENN.

Marriage of Miss Lucy Brush to Mr. Henry T. Kluth of Lafayette, Ind., Will Take Place Early in September—Floral Costume Ball Is to Be Given at Waukesha, Wis.—School Girls Make Arrangements to Go East to Resume Their Studies.

Formal announcement was made yesterday of the engagement of Miss Marjorie Lynch to Dr. William N. Senn, son of Dr. and Mrs. Nicholas Senn, 532 Dearborn avenue. The announcement was made by Miss Lynch's brother-in-law and sister, Mr. and Mrs. Thomas F. Mulfaney, 556 Dearborn avenue.

The marriage of Miss Lucy Brush, daughter of Mrs. Glen Lapham, 27 St. Johns court, to Mr. Henry T. Kluth of Lafayette, Ind., will take place on Sept. 24, which is the birthday of the bride elect. It will be an evening wedding at the family residence. The only attendants will be Miss Gertrude Lovell and Mr. Henry Brush. After an eastern trip the bride and groom will reside at 30 St. John's court.

There will be a floral costume ball at the Fountain Spring house, Waukesha, Wis., on Saturday evening, at which the women guests will represent flowers. Those who do not have gowns made for the occasion, however, will adorn their evening gowns with garlands of fresh flowers. A cotillion will be danced at 10:30 o'clock, at which the favors will be flowers and a dinner will be served.

Mr. and Mrs. La Verne W. Noyes, 234 Lincoln Park boulevard, who sailed early in June for Europe, have left Paris and have gone to Italy. They will not return home until October.

Miss Bertha S. Wells was married to Mr. Malcom S. MacDonald yesterday, at the house of the bride's parents, 1574 Fulton street. Only relatives of the couple were present. They left to spend their honeymoon in Colorado.

Mrs. R. M. Hooley and Miss Hooley have returned to their home, 17 Delaware place.

Mr. and Mrs. George Thorne of Midlothian have gone to Oconomowoc, Wis., to be guests at the home of A. Montgomery Ward.

Miss Mary Alice Dandy of Baltimore is visiting Miss Olive Adams, daughter of Mr. John Adams, 5477 Cornell avenue. Miss Dandy is the only daughter of the late John Milton Dandy of Chicago.

Arrangements have been made for many of the school girls to go back to their studies. However, some will not return to the schools which they attended last year. Miss Lelia Houghteling, daughter of Mr. and Mrs. James Houghteling of Winnetka, will go to Miss Spencer's school in New York, while Miss Adelaide Chatneld-Taylor, daughter of Mr. and Mrs. H. C. Chatfield-Taylor, will go to Rosemary hall, Greenwich, Conn. Miss Dorothy Williams, daughter of Mr. and Mrs. Lawrence Williams, will take up her studies at Farmington, Conn., and Miss Ruth Gregory, daughter of Mr. and Mrs. Robert Gregory, will attend Misses Wheeler's school in Providence, R. I.

The Misses Marjorie and Dorothy Robbins, daughters of Mr. and Mrs. Henry S. Robbins, who are now in Europe, will go to Dobbs Ferry, N. Y. It was expected that Miss Marjorie Robbins would join the ranks of the débutantes, but her parents decided that it might be better for her to wait another year. Miss Dorothy Day, daughter of Mr. and Mrs. Albert M. Day of Lake Forest, will spend the winter in Europe. She goes to Paris to study art and music.

Westerners in Paris.

[BY CABLE TO THE CHICAGO TRIBUNE.]

[Copyright: 1905: By the New York Herald.]

PARIS, Aug. 22.—The following are among the Americans registered here today:

CHICAGO—E. L. Hill.

CLEVELAND—Dr. S. H. Large, Miss Mary Mehard, Dr. and Mrs. T. E. Burke, P. R. Burkhardt.

MINNEAPOLIS—A. H. and Mrs. Boyd, Miss Boyd.

DETROIT—The Rev. W. M. Gardam, S. Rose.

CINCINNATI—Dr. Louis and Jessie P. Domhoff, Herman Loewenstein.

LIGHTNING GUIDES RESCUER TO COUPLE ON CAPSIZED BOAT.

George Potter Rows Through Heavy Storm and Saves Man and Woman Clinging to Overturned Craft.

Guided through a dark night and a heavily running sea by occasional lightning flashes, George Potter, 6537 Langley avenue, in a row boat, rescued two persons Sunday night at Hamlin lake, Ludington, Mich., Mr. Potter, with his wife, has been occupying one of the summer cottages that line the lake. About midnight on Sunday he was awakened by Mrs. Potter, who declared she heard cries of distress.

Hurriedly dressing, Mr. Potter put out in a row boat. The cries were becoming fainter, but he managed to distinguish a man's voice and a woman. He arrived not a moment too soon.

Meanwhile, John George and Mrs. Miller had been clinging to a capsized boat. Mr. George had started to row Mrs. Miller across Hamlin lake to a resort known as Piney Ridge. When in midlake, Mrs. Miller had asked to be allowed to row the boat. In exchanging seats the couple overturned the boat.

George, being a good swimmer, righted the boat, which, although full of water, made a life buoy for his companion. His movements were hampered seriously by weeds, but he succeeded in supporting Mrs. Miller until she could clasp the stern of the submerged craft.

After fighting with the waves for some time, frightened by the darkness and the impending storm, Mrs. Miller was about to release her hold.

"Hang on a minute more and I will get you," shouted Potter, his voice scarcely carrying against the wind.

He managed to get George and the woman into his boat and to return with them to shore.

WOMAN BOOKMAKER ARRESTED.

Detectives Make Two Raids on Alleged Poolrooms—City of Traverse Makes Another Trip.

Two raids were made on alleged clearing houses yesterday afternoon by the police. At 871 West Harrison street Detectives Loftus and O'Donnell arrested a woman who gave her name as Mrs. Florentine McPherson. She is said to have been taking bets over the telephone when the detectives entered.

The other raid was made in the downtown district, Jesse Woods being arrested in room 28, 80 Adams street.

Eight women gamblers were arraigned in the Harrison street police court in the morning. "Mary Jones," Thirty-first street and Groveland avenue, was fined $25, and the seven other women were fined the court costs.

Equipped with a wireless telegraph machine, the City of Traverse, moored at South Chicago, took on 200 gamblers and steamed to Indiana Harbor, where the betting took place.

PLEADS TO STAY IN CONVENT.

Cleophas Dodge Weeps in Juvenile Court Because She Is Too Old to Stay in La Grange Institution.

When Cleophas Dodge was told yesterday in the Juvenile court that she could remain no longer in the Nazareth convent at La Grange because she is no longer a baby she wept bitterly.

"I don't want to go away," she sobbed. "I want to go back to Mother Alexian."

Judge Healy approved the plans of Cleophas' caretakers for her transfer to the Chicago Industrial school. She will be given in adoption. Her mother is believed to be in Alaska and nothing is known of her father.

Minnie Pfannenschmidt, 15 years old, and her little sister Annie were taken forever from the custody of their father, William Pfannenschmidt, 6611 Hartwell avenue. Minnie said that her father beat and kicked her because she did not do enough work in his garden to suit him.

One Fare to Hot Springs, Ark.

Plus $2, for round trip, daily, good for 30 days. Summer is the best time for treatment. Ask any ticket agent.

Not an Experiment—Over 50 Years On the Market

American Family Soap

Carries with it a constant assurance of health, purity and cleanliness—gives a freshness and newness to the clothes. Contains no impurities. Every atom cleanses.

An endless variety of premiums at our store—360 North Water-st.

JAMES S. KIRK & COMPANY.

FACTS

There are established and incontestable piano facts. A good name and a good piano go together in the Kimball. Built for the present, it is an investment also for the future. To the bare cost of labor and material the Kimball Company add but one manufacturer's small margin of profit; thus they have established the correct basis of cost and profit.

KIMBALL PIANOS

represent an unbroken chain of enviable successes. Plain facts and statements support their claims and the second and third generations are flocking to buy their pianos where their fathers and grandfathers were honestly dealt by.

W. W. KIMBALL CO.

(Established 1857)

S. W. Cor. Wabash Av. & Jackson Blvd.

LOW RATE

KANSAS CITY

AND RETURN

$14.50

AUG. 28, 29, 30 and 31

Return Limit Sept. 5.

Chicago & Alton

"THE ONLY WAY."

TWO SPLENDID TRAINS

ONE AT 3:30 P. M.

THE OTHER AT 6:30 P. M.

CITY TICKET OFFICE:

Rector Bldg., Clark and Monroe Sts.

Telephone Harrison 4470, Branch 21.

Shayne's $3 Derby Hat

SHAYNE

CHICAGO

Best on Earth for the Money.

Fall Styles Ready

Thursday, Aug. 24.

JOHN T. SHAYNE & Co.

187 and 189 State St.

FURS

Remodeled and Repaired

during the summer months at greatly reduced prices.

F. N. Matthews & Co.

Republic Building.

50 Adams-St., Cor. State.

Telephone Harrison 223.

ADVERTISE IN THE TRIBUNE.

WILL YOU READ THE

BATTLE CREEK BOOK

If We Send It FREE?

Nowhere else are so many specialists studying this one thing alone—how to get well and how to stay well.

The best of what they know is in this book. It is free if you simply write Dept. H, 35, Battle Creek Sanitarium Co., Ltd., Battle Creek, Mich. The life they recommend can be lived in your own home.

AMUSEMENTS.

THE ONLY PLACE TO KEEP COOL

Perry, the Arctic explorer, expects to find the North Pole in the vicinity of South Haven, Mich. N. Y. TELEGRAM.

$1.00 ROUND TRIP EVERY DAY **SO. HAVEN**

ON THE BIG STEEL STEAMSHIP

EASTLAND

Daily except Sat. and Sun., 9:30 a. m.; Saturdays, 2:30 p. m.; Sundays, 10 a. m. Steamer Soo City—Daily, except Sat. and Sun., 12 noon. Sat., 9:30 a. m., 11:30 p. m.

DOCKS WELLS STREET BRIDGE

STUDEBAKER POP. MAT. TODAY, 25c to $1

ENGAGEMENT POSITIVELY LIMITED.

EXTRA! MAT. NEXT MON. SEATS THURSDAY.

HENRY W. SAVAGE OFFERS

GEORGE ADE'S Great American Comedy Hit.

THE

COLLEGE WIDOW

White City

63RD ST. AND SOUTH PARK AVE.

The Largest, the Safest, the Most Beautiful Amusement Resort in America.

Mid-Summer Carnival of Fun.

WHITE CITY COLLEGE INN.

Table D'Hote Dinner from 5 p. m. to 8 p. m., $1.00.

ILLINOIS EVERY NIGHT and SUNDAY, BARGAIN MATS. TUESDAYS, REGULAR MAT. SAT.

DIGBY BELL

In AUGUSTUS THOMAS' IMMENSE SUCCESS,

THE EDUCATION OF **MR. PIPP** THE GIBSON PLAY.

AMY LESLIE says:

"AN EMPHATIC TRIUMPH."

PRICES—$1.50, $1.00, 75c, 50c.

DON'T WAIT

FOR THE LAST NIGHT TO SEE

MRS. TEMPLE'S TELEGRAM

GET TICKETS NOW

THIS "MERRY MESSAGE OF MIRTH"

Must Close Sept. 2nd, at

POWERS' THEATRE

Matinee Today. Prices, 25c to $1

CHICAGO OPERA HOUSE.

BARGAIN MATINEE TODAY, 25c, 35c, 50c

LAND OF NOD

ELEVENTH WEEK OF WONDERFUL SUCCESS.

OLYMPIC

CONTINUOUS VAUDEVILLE.

The Hazardous Globe. Le Roy & Clayton.
Emma Francis & Araba. Clivette.
Clayton, Jenkins & Jasper. J. C. Nugent & Company.
Aurie Dagwell. Neff & Miller.
Harris & De Loss. Raymond Zell.
Alexander Mazzone. Burton & Burton.
Chris Lane. Hy Greenway.
The Kinodrome. Johnson Sisters.

PRICES, 10—15—25—35—50 CENTS.

HAYMARKET

CONTINUOUS VAUDEVILLE.

Figman & Manola. Mysterious Zulka.
3—Wilson Trio—3. Crawford & Deaston.
Marcus & Gartelle. Sheck Brothers.
Georgia Charters Lewis. Russell & Sinclair.
Leonard & Bernard. Royce & French.
Wallace & Beach. Pattie Brown.
Babe Lund. Howard & Britt.
The Kinodrome. Gaston De Morire.

Prices, 10—15—25—35—50; Mats. 10, 15, 25c.

RIVERVIEW PARK

SHARPSHOOTERS

BELMONT and WESTERN AVE. and ROSCOE BOUL.

TONIGHT. Last Time Next Sunday.

PAIN'S GREAT WAR SPECTACLE,

FALL OF PORT ARTHUR

SOUTH SIDE BALL PARK, 39th-st. and Wentworth-av.

BASEBALL TODAY.

WHITE SOX vs. PHILADELPHIA

Two Games One Admission. First Game at 2 P. M.

CASINO GARDEN

ALBERT WASSHAUSEN,

Premier Cornet Soloist, will play, and

ANNA G. ISLER WOODWARD,

Dramatic Soprano, will sing, tonight with

BROOKE AND HIS GREAT **BAND**

GARRICK POP. PRICE MAT. TODAY

"BEAUTY, HUMOR, MUSIC"—Examiner.

THE GEEZER OF GECK

With DAVE LEWIS

COLUMBUS THE RAJAH OF BHONG

Mat. Tomorrow. Matinee, 15c and 25c. Nights, 15c, 25c, and 50c. NEXT—MY WIFE'S FAMILY.

AMUSEMENTS.

EXCURSIONS.

ST. JOSEPH AND BENTON HARBOR, 50c each way. Only line furnishing Music and Dancing free. Every day at 9:30 a. m., 12:30 noon, except Sat. and Sun. Sat., 9:30 a. m., 2 p. m. Sun., 10 a. m. Every night 11:30.

The 12:30 Noon Continuous Round Trip Excursion Only 50c.

Returning about 9 p. m.

Grand Rapids, Holland and Saugatuck Every morning at 9 o'clock, except Sat., 1:30 p. m. $1.35 Grand Rapids, $1 Holland, $1.20 Saugatuck. Every night at 8 o'clock. $2 Grand Rapids, $1.50 Holland.

Only Direct Line to Lake Superior. Every Tuesday and Saturday at 11 a. m. See Classified Ad. in this paper.

GRAHAM & MORTON LINE,

Dock Foot Wabash-av. Phone Central 2762.

Sans Souci Park

COTTAGE GROVE AVE. & 50TH ST.

IN DAFFY LAND A New One and a Good One

10c—Matinees Tuesdays, Thursdays and Saturdays—10c.

CONTINUED SUCCESS OF **BLONDIN** "THE AERIAL SPRITE."

Most Sensational of Free Outdoor Acts. Saturday, Aug. 26th, Gorgeous Free Display of Pain's Fireworks.

Superb Table d'Hote Dinner 60c. ADMISSION 10c. AT ALL TIMES.

McVICKER'S JACOB LITT, Proprietor.

The Safest Theater in the World—40 Exits.

POP. MATINEE TODAY.

BROADHURST and CURRIE Present

NAT. M. **WILLS**

In the Big Operatic Farce,

"THE DUKE OF DULUTH."

EVERY NIGHT. NEXT MAT. SAT.

RAVINIA PARK

Every Afternoon at 3. Every Eve'g at 8:15

LAST WEEK OF

EMILIO RIVELA and His Imperial Italian Band

In Popular Classic Concerts.

Tonight, "ITALIAN NIGHT"

ADMISSION, 25c. RESERVED SEATS, 50c.

Next Week—Royal Hungarian Knaben Kapelle.

Concerts Every Afternoon and Evening.

When weather is unfavorable Concerts will be given in the Theater.

Phone Central 3500..... Windsor-Clifton Hotel.

CHICAGO AUTO. SIGHT SEEING CO.

THE ONLY WAY TO SEE CHICAGO.

SOUTH SIDE TRIP, 75 CENTS.

HANDSOME TOURING CARS, $1.00 PER HOUR.

COLISEUM GARDEN

ALWAYS COOL AND DELIGHTFUL

LAST TWO WEEKS

ELLERY BAND FERULLO Director.

THRILLING "EXCELSIOR" TONIGHT.

Admission, 25 Cents. No Higher

Catering by Edelweiss Garden Management.

BISMARCK GARDEN

CREATORE AND HIS **BAND**

EVERY NIGHT—MATS. SAT AND SUN.

GREAT NORTHERN EVERY NIGHT, 25, 50, 75c

America's Greatest Play - - - **ARIZONA** MATS. SUN. WED. and SAT.

Next Week—PEGGY FROM PARIS.

LA SALLE MATINEE TOMORROW

REFRESHING

A GOOD, CLEAN HIT

THE YANKEE REGENT

ACADEMY—Every Night—Mats. Sun., Wed., Sat., 25c.

THE CONFESSIONS OF A WIFE.

Next—CHILD SLAVES OF NEW YORK.

10, 15, 20, 30, 50 | NEW ALHAMBRA. —A THOROUGHBRED TRAMP— Bargain Mat. 10c & 20c. All Seats Reserved. Next—"Big Hearted Jim." | Mats. Sun. Tues. Thur. Sat.

WHERE TO EAT.

THE FEDERAL

SCHWARZ & PRIOR, Props.

S. W. Corner Clark and Adams Streets (Opposite New Post Office).

NEW RESTAURANT AND CAFE.

Best Cuisine and Service in the City.

Music from 6 to 12:30. Private Dining Rooms.

OPEN SUNDAYS.

First-Class Appointments for Theater Parties.

THE CONGRESS CAFE

A MODERN REFECTORY

THE FINEST and MOST MODERN CAFE in the WEST

WABASH-AV. AND CONGRESS-ST.

Unexcelled Cuisine. Service for 1,000.

Specially Engaged Orchestra of Ten.

"A PLACE FOR DISCRIMINATING DINERS."

GO WHERE THE CROWD GOES.

92 WASHINGTON STREET.

De White. Noon Luncheon 11:00 a. m. to 3:00 p. m.

GUNTHER'S 212 STATE STREET ....FINE LUNCHEONS

DELICIOUS REFRESHMENTS. FOUR O'CLOCK TEAS AND AFTER THEATER SUPPERS.

New York Daily Passenger Service

Pennsylvania Short Line

From Chicago

"The Standard Railroad of America"—"Double Tracks of Steel all the way"—"Rock-ballasted and free from dust."

"THE NEW YORK SPECIAL"—A 23-Hour New York Train leaves Chicago daily at 8.00 a. m.

"THE KEYSTONE EXPRESS"—A 28-Hour New York Train leaves Chicago daily at 10.05 a. m.

"THE MANHATTAN LIMITED"—A 24-Hour New York Train leaves Chicago daily at 11.00 a. m.

"THE ATLANTIC EXPRESS"—A 28-Hour New York Train leaves Chicago daily at 3.15 p. m.

"THE PENNSYLVANIA LIMITED" A 23-Hour New York Train leaves Chicago daily at 5.30 p. m.

"THE PITTSBURGH SPECIAL"—Leaves Chicago 7.30 p. m. Arrives Pittsburgh 7.45 a. m. Runs daily.

"The Pennsylvania Special"

PIONEER 18-HOUR TRAIN

Runs daily as follows:

"Central Time"		"Eastern Time"	
Leaves CHICAGO	2.45 p. m.	Leaves NEW YORK	3.55 p. m.
Arrives NEW YORK	9.45 a. m.	Arrives CHICAGO	8.55 a. m.
"Eastern Time"		"Central Time"	

"New York Short Line"

Through Pittsburgh and Philadelphia

Passenger and Ticket Office,

248 South Clark Street, Chicago

SOX BREAK EVEN WITH ATHLETICS

Comiskey's Men Lose First Game, but Win Second in Thirteen Innings.

SCORES 4 TO 0 AND 2 TO 1.

Patterson and Waddell Pitch Well in Opener; Great Work by Nick Altrock.

The White Stockings battled with the Athletics for twenty-two innings yesterday and, when twilight settled over the arena, neither team had gained any advantage, the net result of the day's work being a game apiece. The Sox were shutout, 4 to 0, in the first game and won the second, 2 to 1, in thirteen innings. Whether it was exciting business or not may be judged from the fact that over 10,000 fans rooted to the end, dinners or no dinners.

Waddell, at his best, cinched the first game for the Athletics and Roy Patterson was the sacrifice offered by Manager Jones, who probably figured that if Waddell was "right" nobody could beat him, while if the Rube was "wrong" anybody could beat him, which was good dope. Patterson pitched in the hardest kind of luck to lose, at that. Given the kind of support usually expected of the Sox, the Athletics never would have scored off him. An error by Tannehill, on a chance to retire the side, handed the visitors three runs in the fourth inning, and his failure to cut off a hard bounder from Shreck resulted in the other tally in the eighth. But the way Waddell was going it would have been about thirty innings, 0 to 0, if Philadelphia had not scored.

Callahan Is Caught Napping.

Altrock pitched the second game against Henley, and but for Callahan he would have won without all those extra innings. "Cal" left his alarm clock at home and was caught off first base three times during the day, once, however, on a brilliant play by Henley, which no one thought he could deliver. But it was Callahan who finally put over the winning run in the thirteenth, so the fans forgave him. Nick let the enemy down with seven hits in thirteen innings, and was going strongest at the end. He was in a hole only once, and that time a passed ball by McFarland let in the one run scored against him. The Sox had plenty of chances to win the game, but fell down consistently until Philadelphia's defense finally broke and fell to pieces in the twilight.

Patterson had all his old cunning against the Athletics and retired them three in a row in every inning except the fourth and eighth. Waddell was hit harder than was Roy, but the Sox made their hits one at a time, usually after two were out, while the visitors waited until the time came and bunched theirs.

Three Runs for Athletics.

The first time came in the fourth, which Hartsel blew open with a single. Hoffman's rap to Tannehill forced "Topsy" and Harry Davis filed out. Lave Cross came along with a single, and, when Seybold smashed a fast one straight to Tannehill, it looked all over. But Lee missed the ball, and, before Callahan could get it, Hoffman scored and the other runners moved up to third and second. Murphy lined a single to right, and two more runs were in. The visitors went out three in a row again until the eighth, when Shreck rapped a hot one just inside third, which Tannehill partially blocked, Waddell sacrificed, and Hartsel smashed a single to center, scoring Shreck.

Chicago's hits were badly scattered. In the first inning George Davis singled after two were out, in the second Sullivan ripped a triple through left center after two were out again, in the third Patterson doubled with one out, but neither Holmes nor Jones could score him. In the fourth Donohue singled after two were out, and that was the way things went. The Sox's best chance to score came in the tenth, when everybody except Umpire McCarthy thought they did score. With Holmes out, Jones beat a perfect bunt, reached second on Davis' out, and third on Callahan's infield hit. "Cal" was caught off first, but started for second to give Jones a chance to score, and the manager made a dash for it, while Murphy had the ball. The throw was high, and Jones, by a great slide, eluded Shreck altogether, the only question being whether or not he touched the plate. McCarthy ruled him out, anyway. Not a man reached first on "Rube" after that.

Mack's Men Off in the Lead.

Philadelphia was first to score in the second encounter. Lave Cross opened the second inning with a liner to left. Callahan tore in on it and saw too late that it was going over his head, giving Lave three bases. A short passed ball let him home.

The Sox tied it up and ought to have won in their half. Callahan opened with a safe bunt, and before "Jiggs" could sacrifice Henley caught "Cal" sound asleep at the switch. Donohue was passed, and Mc Farland and Tannehill followed with singles, which scored "Jiggs." There ought to have been two runs in, two on bases, and nobody out instead of one run, two on bases, and one out. Still, it looked pretty good, but Dundon and Altrock could not get the ball past Henley, and two runs were cut off at the plate.

Then the two teams settled with grim determination, and it looked as if only darkness could end the struggle. In the next eleven innings only one man got as far as second base on Altrock, and that was through a fumble by Holmes, which did not cost anything. The latter had a numerous chances to win, but fell short every time. It became only a question of which side could stand the strain longer. The Sox proved the better stayers, but it was not until the thirteenth that the visitors broke.

Win Out in Thirteenth.

Holmes opened the lucky round with a roller to Lave Cross, who made a low throw, and Harry Davis muffed it. Jones bunted close to the plate, and in his hurry Shreck threw high. The ball bounded up out of Davis' mit, and he caught it as it came down, but in the interval Jones had flashed safely across the base. George Davis sacrificed both men ahead and it was up to Callahan. He delivered with a long fly to right center. Both Lord and Seybold started for it, but, seeing there was no chance to throw Holmes out at the plate, they let it fall between them, giving Callahan his fourth hit of the game. Scores:

FIRST GAME—PHILADELPHIA.

	AB	R	BH	TB	BB	SH	SB	PO	A	E
Hartsel, lf	4	1	2	2	0	0	0	0	0	0
Hoffman, rf	4	1	0	0	0	0	0	0	0	0
H. Davis, 1b	4	0	0	0	0	0	0	8	1	0
L. Cross, 3b	4	1	1	1	0	0	0	1	2	0
Seybold, cf	4	0	1	1	0	0	0	2	0	0
Murphy, 2b	4	0	0	0	0	0	0	3	3	0
M. Cross, ss	3	0	0	0	0	0	0	0	3	0
Shreck, c	3	0	0	0	0	0	0	6	1	0
Waddell, p	2	0	0	0	0	0	0	1	0	0
Totals	32	4	4	5	0	0	1	27	11	0

CHICAGO.

	AB	R	BH	TB	BB	SH	SB	PO	A	E
Holmes, rf	4	0	0	0	0	0	0	2	0	1
Jones, cf	4	0	1	1	0	0	0	2	0	0
G. Davis, ss	4	0	1	1	0	0	0	2	4	0
Callahan, lf	4	0	1	1	0	0	0	3	0	0
Donohue, 1b	3	0	1	1	0	0	0	12	0	0
Sullivan, c	4	0	1	3	0	0	0	12	0	0
Tannehill, 3b	3	0	0	0	0	0	0	2	4	1
Dundon, 2b	3	0	0	0	0	0	0	2	4	0
Patterson, p	3	0	0	0	0	0	0	1	3	0
Totals	31	0	0	0	0	0	0	27	15	2

Philadelphia	0	0	0	3	0	0	0	1	0	—4
Chicago	0	0	0	0	0	0	0	0	0	—0

Two base hit—Patterson. Three base hits—Sullivan. Struck out—By Waddell, Jones, Callahan, Dundon, Sullivan, G. Davis; by Patterson, Seybold, Hoffman 2. Left on bases—Chicago, 4; Philadelphia, 2. Time—1:22. Umpires—McCarthy and Connolly.

SECOND GAME—PHILADELPHIA.

	AB	R	BH	TB	BH	SH	SB	PO	A	E
Hartsel, lf	6	0	0	0	0	0	0	2	0	0
Lord, cf	5	0	0	0	0	0	0	3	0	0
H. Davis, 1b	5	0	1	1	0	0	0	20	3	1
L. Cross, 3b	4	1	2	2	0	0	0	0	1	0
Seybold, rf	5	0	0	0	0	0	0	2	1	0
Murphy, 2b	5	0	0	0	0	0	0	1	5	0
M. Cross, ss	5	0	0	0	0	0	0	1	6	0
Shreck, c	4	0	1	1	0	0	0	9	1	0
Henley, p	5	0	0	0	0	0	0	0	4	0
Totals	44	1	4	4	0	0	0	37	21	2

CHICAGO.

	AB	R	BH	TB	BB	SH	SB	PO	A	E
Holmes, rf	6	1	1	1	0	0	0	2	0	0

STANDING OF THE CLUBS.

AMERICAN LEAGUE.	W.	L.	Pct.
Philadelphia	62	42	.596
CHICAGO	56	48	.538
Cleveland	58	45	.563
New York	53	46	.531
Boston	50	47	.515
Detroit	50	56	.472
Washington	41	63	.400
St. Louis	37	66	.359

AMERICAN ASSN.	W.	L.	Pct.
Columbus	79	41	.658
Milwaukee	75	45	.625
Minneapolis	67	50	.573
Louisville	63	57	.525
Indianapolis	55	64	.462
St. Paul	54	63	.462
Toledo	46	73	.387
Kansas City	35	80	.304

CENTRAL LEAGUE.	W.	L.	Pct.
Wheeling	71	45	.612
Grand Rapids	63	52	.548
Evansville	64	55	.547
South Bend	62	55	.529
Dayton	61	56	.521
Springfield	56	58	.402
Canton	46	69	.400
Terre Haute	41	70	.350

NATIONAL LEAGUE.	W.	L.	Pct.
New York	77	35	.700
Pittsburg	70	42	.625
CHICAGO	68	46	.579
Philadelphia	62	48	.564
Cincinnati	59	53	.527
St. Louis	53	71	.377
Boston	48	76	.332
Brooklyn	34	77	.306

THREE EYE LEAGUE.	W.	L.	Pct.
Rock Island	54	40	.574
Dubuque	51	41	.554
Decatur	42	47	.536
Springfield	48	47	.505
Bloomington	48	48	.500
Davenport	46	49	.489
Cedar Rapids	44	54	.449
Peoria	36	56	.391

WESTERN LEAGUE.	W.	L.	Pct.
Des Moines	73	40	.646
Denver	67	46	.593
Sioux City	61	49	.555
Omaha	57	52	.523
Pueblo	42	63	.400
St. Joseph	31	83	.274

Yesterday's Results.

AMERICAN LEAGUE.

Philadelphia, 4; Chicago, 0 [first game].
Chicago, 2; Philadelphia, 1 [thirteen innings].
Washington, 9; Detroit, 0 [eleven innings, forfeit].

NATIONAL LEAGUE.

Chicago, 6; Brooklyn, 3 [first game].
Chicago, 6; Brooklyn, 5 [second game].
St. Louis, 1; Boston, 0.
Pittsburg, 5; New York, 1.
Philadelphia, 9; Cincinnati, 6.

AMERICAN ASSOCIATION.

Milwaukee, 7; Columbus, 4.
Minneapolis, 14; Louisville, 1.
St. Paul, 4; Indianapolis, 3.

THREE EYE LEAGUE.

Rock Island, 3; Bloomington, 0.
Dubuque, 4; Peoria, 0.
Decatur, 11; Cedar Rapids, 0.

CENTRAL LEAGUE.

Springfield, 2; South Bend, 1.
Dayton, 4; Terre Haute, 0.
Wheeling, 3; Evansville, 2.
Canton, 2; Grand Rapids, 1 [11 innings].
Grand Rapids, 5; Canton, 5 [7 innings].

WESTERN LEAGUE.

Pueblo, 5; Des Moines, 3.
Sioux City, 13; St. Joseph, 2 [first game].
Sioux City, 5; St. Joseph, 4 [second game].
Denver, 1; Omaha, 0.

IOWA LEAGUE.

Keokuk, 1; Marshalltown, 0 [first game].
Marshalltown, 7; Keokuk, 1 [second game].
Oskaloosa, 7; Boone, 6.
Ottumwa, 2; Fort Dodge, 1.
Burlington, 5; Webster City, 4.

SOUTHERN LEAGUE.

Shreveport, 2; Little Rock, 1.
New Orleans, 2; Memphis, 1 [first game].
New Orleans, 5; Memphis, 0 [second game].
Birmingham, 5; Nashville, 4.
Montgomery, 3; Atlanta, 1.

NORTHERN LEAGUE.

Duluth, 4; Superior, 3.
Grand Forks, 6; Winnipeg, 0.
Fargo, 4; Crookston, 0.

K. I. T. LEAGUE.

Vincennes, 3; Paducah, 1 [first game].
Vincennes, 9; Paducah, 8 [second game].

OHIO LEAGUE.

Calumet, 4; Hancock, 3 [12 innings].

Games Today.

AMERICAN LEAGUE.

Philadelphia at Chicago. [Two games.]
New York at St. Louis. [Two games.]
Boston at Cleveland. [Two games.]
Washington at Detroit.

NATIONAL LEAGUE.

Chicago at Brooklyn.
Cincinnati at Philadelphia.
St. Louis at Boston.
Pittsburg at New York.

Jones, cf	5	0	0	0	0	1	0	2	0	0
G. Davis, ss	5	0	1	2	0	1	1	0	3	0
Callahan, lf	4	0	1	2	0	0	0	1	0	0
Donohue, 1b	4	1	0	0	1	0	0	14	0	0
McFarland, c	3	0	1	1	2	0	0	9	1	0
Tannehill, 3b	3	0	0	0	1	0	0	0	2	1
Dundon, 2b	5	0	0	0	0	0	0	4	0	0
Altrock, p	5	0	0	0	0	0	0	0	5	0
Totals	44	2	9	11	3	2	1	39	16	0

*Winning run scored with one out.

Philadelphia	0	1	0	0	0	0	0	0	0	0	0—1
Chicago	0	0	0	0	0	0	0	0	0	1	*—2

Two base hits—G. Davis, Tannehill. Three base hit—L. Cross. Struck out—By Altrock, Hartsel, Henley 12; Donohue, Jones 2]. Murphy [2] by Henley, Tannehill, Altrock, Donohue. Double play—Altrock-G. Davis-Donohue; Henley-H. Davis. Left on bases—Chicago, 8; Philadelphia, 6. Passed ball—McFarland. Time—2:13. Umpires—Connolly and McCarthy. Attendance—11,900.

Notes of the White Sox Games.

Two more battles between the leaders today.

Harry Davis smashed a fly into the left field bleachers in the third inning of the second game, but it went foul by a small margin.

Holmes gathered in Seybold's long fly in the seventh inning of the second game close under the score board, narrowly missing a collision with the ladder.

The White Sox and Athletics have another double bill to work off this afternoon, the first game starting at 2 o'clock. Smith and White probably will work for Chicago.

Jones had a narrow escape at third in the sixth inning of the first game. After scoring on Sullivan's bounder, which got away from Waddell, and Monte Cross shot the ball to Lave. Jones had to hustle to get back.

The first base bleacherites didn't like the way McCarthy called balls and strikes in the first game, so when he took the bases decisions in the second game they were the rowdy spectators ever heard, hurling pop bottles at him. They kept it up until the decent part of the crowd hissed them vigorously, to show just how much conduct looked.

Terrific times Callahan reached first base with nobody out in the second game. The first time he was caught asleep, otherwise he would have scored early. The second time Donohue bunted a pop fly. Henley made a grand catch of it with one hand close to the foul line, and Callahan, who thought it impossible to catch the ball, had third time Donohue failed again, striking out, but Callahan stole second. Henley passed McFarland intentionally to get a force play at third and retired Tannehill and Dundon.

An odd play came up in the second inning of the second game. With McFarland at third, Tannehill at second, and one out, Dundon hit to Henley, who cut off "Mac" at the plate. McFarland ran back to let Dundon to second and Tannehill came up to third. Shreck let McFarland get back to third and touched both men as they were standing on the base. McCarthy correctly called Tannehill out, as he had no right to the base until McFarland had scored or been touched while off the base.

DETROIT FORFEITS CONTEST.

Tigers Refuse to Continue Game Because of Umpire Sheridan's Decision in Eleventh Inning.

Detroit, Mich., Aug. 22.—The first forfeited game of the year was played here today. After a magnificent pitchers' battle, in which Washington had two on bases and two out in the eleventh, Hill ran for the plate, and Umpire Sheridan claimed Catcher Warner interfered with the batter in getting the ball and touching him. He allowed the run and sent Anderson to first on balks. Detroit objected and refused to play, and Sheridan forfeited the game to Washington, 9 to 0. Score:

Detroit.	R	H	P	A	E	Washington.	R	H	P	A	E
Cooley, cf	0	1	4	1	0	Cassidy, ss	0	1	0	0	0
Schaefer, 2b	0	1	3	1	0	Nill, ss	0	0	4	1	0
McIntyre, lf	0	1	1	0	0	Foreman, lf	0	1	1	0	0
Crawford, rf	0	1	3	0	0	Hick'an, 2b	0	1	1	1	0
O'Leary, ss	0	0	1	4	0	Anderson, lf	0	2	1	0	0
Coughlin, 3b	0	2	1	0	0	Knoll, rf	0	0	1	0	0
Lindsay, 1b	0	1	11	0	0	Stahl, 1b	0	0	10	0	0
Warner, c	0	1	0	8	2	Jones, cf	0	0	2	0	0
Mullin, p	0	0	0	3	0	Heydon, c	0	1	4	3	0
						Patton, p	0	1	2	2	1
Totals	0	8	32	13	0	Totals	2	6	30	13	1

Detroit	0	0	0	0	1	0	0	0	0	0—1
Washington	0	0	0	0	0	0	0	0	0	1—2

Two base hits—McIntyre [2], Schaefer, Anderson. Stolen bases—Cooley, Hick'an, Hill. Bases on balls—Off Mullin, 4; off Patton, 2. Struck out—By Mullin, 3; by Patten, 3. Time—1:55. Umpire—Sheridan. Attendance, 1,200.

TWO GAMES FOR CHANCE'S TEAM

Third Nationals Trim Brooklyn in Double Header, 6 to 3 and 6 to 5.

WICKER HAS EASY TIME.

Brown Is Batted Hard Enough to Lose, but Errors Help Chicago to Victory.

Brooklyn, N. Y., Aug. 22.—[Special.]—Chance and his Chicago men won twice today in a double header with the Superbas. The first score was 6 to 3 and the second 6 to 5. A bargain hunting crowd of 3,500 people sat through the four hours and felt repaid in a measure after the second game, as it was hard fought, the advantage changing several times.

Wicker and Strikett were opposed for the first game. Wicker showed much the better at the end of the eight innings he worked, as only five hits had been made off him, while ten safe drives were registered off the local man. There never was much doubt as to the outcome, as the visitors made their runs in the first two rounds and were never overtaken. The feature of the game was a home run by Dobbs, but it came when there was no one on bases and the Third Nationals were too far in the lead for it to make the finish close.

Slagle and Casey opened the game with singles, but Slagle was retired at the plate on Chance's grounder. Casey scored on a fumble by Batch of Schulte's grounder. Kling and Wicker made two more runs in the second, Hoffman was out when Kling was passed, and Wicker singled. Both runners moved up on Slagle's out and both scored on Malay's fumble of Casey's grounder.

Maloney Lines Out Triple.

Maloney scored on a triple by himself and Kling's out in the fourth, and Brooklyn made one in its half. Two singles and a long fly brought Lumley home. Strickett scored Brooklyn's second run in the fifth on a base on balls and Dobbs' two bagger. Schulte scored in the sixth and again in the eighth. Dobbs' home run in the eight completed the run getting for the locals.

Brown pitched the second game against Scanlon. If the Brooklyn team had given Scanlon the kind of support Brown got it would have been an easy victory for the locals. Brown was touched up for twelve hits, while Scanlon held the visitors to seven, but Scanlon was wild at times, and his wildness in the ninth inning gave Chicago the game.

Casey got a life in the first inning on Malay's fumble, Chance singled, Schulte struck out, Tinker hfted a fly to Lumley, which the fielder dropped when he backed into the fence, and Casey and Chance scored. Maloney doubled, bringing Tinker home. After two were out in the second, Scanlon, Dobbs, and Sheckard made safe hits, scoring a run. Batch and Gessler singled at the start of the fourth, and Batch scored on Malay's grounder to Tinker, which retired Gessler at second. Tinker heaved wildly toward first to double up Malay and the ball went under the grandstand. Chance tore away the fence and got the ball in time to hold Malay at third, but Klem ruled he was entitled to score.

Lead Changes Hands Often.

Two bases on balls and a hit batter, with two errors by Scanlon and Babb, let Chance get home with a run in the seventh, giving Chicago the lead. Four hits scored two for Brooklyn in the eighth, making the count 5 to 4 in favor of Hanlon. Scanlon was wild in the ninth, and passed Slagle and hit Casey. Chance was safe on a bunt, filling the bases. Schulte shot a safe hit into left which scored two and won the game. Scores:

Brooklyn.	R	H	P	A	E	Chicago.	R	H	P	A	E
Dobbs, cf	1	2	1	0	0	Slagle, cf	0	1	2	0	0
Sheckard, lf	0	0	1	0	0	Casey, 3b	0	0	1	2	0
Lumley, rf	1	1	2	0	0	Chance, 1b	0	2	9	0	0
Batch, 3b	1	2	1	2	0	Schulte, lf	0	2	2	0	0
Gessler, 1b	0	0	14	0	0	Tinker, ss	0	1	1	3	0
Malay, 2b	0	0	1	6	2	Maloney, rf	1	2	3	0	0
Babb, ss	0	0	1	4	0	Hofman, 2b	0	1	2	1	0
Berger, c	0	0	6	1	0	Kling, c	0	1	6	1	0
Strickett, p	1	0	0	5	0	Wicker, p	1	1	0	0	0
Totals	3	5	24	19	3	Totals	3	10	27	11	0

Brooklyn	0	0	0	0	1	0	1	0	1	0—3
Chicago	1	2	0	1	1	0	0	1	*	—6

Two base hits—Dobbs, Slagle. Three base hit—Maloney. Home run—Dobbs. Sacrifice hits—Tinker [2]. Stolen bases—Casey [2], Wicker. Left on bases—Chicago, 5; Brooklyn, 3. Bases on balls—Off Strickett, 1; off Wicker, 1. Struck out—By Strickett, 1; by Wicker, 4. Time—1:56. Umpires—O'Day and Klem.

SECOND GAME.

Brooklyn.	R	H	P	A	E	Chicago.	R	H	P	A	E
Dobbs, cf	0	1	2	0	0	Slagle, cf	1	0	0	0	0
Sheckard, lf	0	0	2	0	0	Casey, 3b	2	0	2	2	0
Lumley, rf	1	1	2	0	0	Chance, 1b	0	2	12	0	0
Batch, 3b	2	3	2	1	0	Schulte, lf	0	1	0	0	0
Gessler, 1b	0	2	11	0	0	Tinker, ss	1	1	4	3	0
Malay, 2b	0	1	1	2	1	Maloney, rf	1	2	1	0	0
Babb, ss	0	1	2	2	1	Hofman, 2b	0	0	1	4	0
Ritter, c	0	0	8	1	0	O'Neil, c	0	1	3	1	0
Scanlon, p	1	2	1	3	0	Brown, p	0	0	0	3	0
*Hall	0	0	0	0	0						
Totals	5	12	27	10	2	Totals	6	7	27	14	0

*Batted for Scanlon in ninth inning.

Brooklyn	0	0	1	2	0	0	0	2	0	—5
Chicago	3	0	0	0	0	0	0	2	0	—6

Two base hits—Maloney, Hofman, Brown. Stolen bases—Slagle, Chance, Tinker [2]. Left on bases—Brooklyn, 7; Chicago, 10. Sacrifice hits—Dobbs, Brown. Hit by pitched balls—By Scanlon, 3. Struck out—By Brown, 5; by Scanlon, 8. Time—2:01. Umpires—O'Day and Klem. Attendance—2,500.

Notes of the Third Nationals' Game.

Tomorrow's game will wind up Chicago's series here. Reulbach and Jones will pitch.

Lewis of the Superbas did not sport today on account of sickness, and Hanlon had to sub Babb at short.

Maloney had a profitable day at bat. In the first game he got a single and a triple out of four times up, and in the second he made three two base hits out of five times up.

Dobbs' two bagger in the fifth inning of the first game was a hit to the right field corner. Maloney and Hofman relayed the ball back so fast that Dobbs was caught at third.

PITTSBURG DEFEATS GIANTS.

New York Champions Are Unable to Bat Lynch at Right Time and Lose Game, Five to One.

New York, Aug. 22.—The local players were unable to hit Lynch at the right time today, and Pittsburg won by the score of 5 to 1. The home team had many chances to bat in runs, but were unable to do so. Taylor was batted out of the box in the fourth inning, and Ames finished the game. Score:

Pittsburg.	R	H	P	A	E	New York.	R	H	P	A	E
Beach, c	0	0	6	1	0	Browne, rf	0	1	1	0	0
F. Clarke, lf	0	1	1	0	0	Donlin, cf	0	2	0	0	1
Hillebr'd, rf	1	1	1	0	0	M'Gann, 1b	0	0	9	0	0
Wagner, ss	1	0	4	2	0	Mertes, lf	0	0	1	0	0
Howard, 1b	0	0	9	0	0	Dahlen, ss	0	1	7	3	1
Brain, 3b	1	1	1	2	0	Devlin, 3b	0	1	2	2	0
Ritchey, 2b	1	2	3	4	0	Strang, 2b	1	2	1	4	0
Gibson, c	0	0	3	6	2	Bresnahan, c	0	0	7	1	0
Lynch, p	0	1	0	1	0	Taylor, p	0	0	0	2	0
						Ames, p	0	0	1	0	1
Totals	5	9	27	12	0	Totals	1	9	27	5	3

Pittsburg	0	0	1	3	0	0	1	0	0	—5
New York	0	0	0	1	0	0	0	0	0	—1

Bases on balls—Off Ames, 1; off Lynch, 6. Struck out—By Taylor, 1; by Ames, 6; by Lynch, 5. Three base hit—Hillebrand. Sacrifice hits—Howard [2], Lynch. Stolen bases—Donlin, Dahlen, Devlin, Wagner. Double plays—Devlin [unassisted], Bresnahan-McGann; Brain-Ritchey-Howard. Wild pitch—Lynch. Passed ball—Bresnahan. Hits—Off Taylor, 1 in 4 innings. Umpire—Johnstone. Time—2:10. Attendance, 1,200.

Philadelphia, 9; Cincinnati, 6.

Philadelphia, Pa., Aug. 22.—Philadelphia knocked Chech off the rubber in two innings today and also touched up Walker in the third. Duggleby also was hit hard, but Philadelphia's batting won the game. Manager Duffy had nine putouts in right field. Score:

Philadel'a.	R	H	P	A	E	Cincinnati.	R	H	P	A	E
Thomas, ck	2	3	3	0	0	Huggins, 2b	0	0	2	1	0
Court'y, 3b	0	0	1	2	0	Barry, 1b	0	1	7	1	0
Magee, lf	2	3	3	0	1	Kelley, lf	0	1	1	1	0
Br'nsf'd, 1b	0	3	4	0	0	Seymo'r, cf	1	1	4	0	0
Duffy, rf	0	1	9	0	0	Corcor'n, ss	2	1	1	3	0
Gleason, 2b	0	0	3	3	0	Steinf't, 3b	1	2	2	5	0
Doolin, ss	1	2	1	3	1	Odwell, rf	2	1	3	0	0
Dooin, c	1	1	8	0	0	Phelps, c	0	1	3	2	1
Duggleby, p	0	0	0	0	0	Chech, p	1	0	1	0	0
						Walker, p	0	0	0	3	0
						*Bridwell	0	0	1	0	0
Totals	9	14	27	6	3	Totals	6	12	24	14	2

*Batted for Walker in ninth.

Philadelphia	3	4	2	0	0	0	0	0	*	—9
Cincinnati	0	0	2	0	1	1	0	0	2	—6

Two base hits—Bransfield, Seymour, Corcoran. Three base hit—Doolin. Hits—Off Chech, 8 in two innings. Stolen bases—Thomas, Magee [2]. Bases on balls—Off Chech, 1; off Duggleberg, 6. Hit by pitched ball—By Duggleby 1. Struck out—By Duggleby, 1; by Chech, 1; by Walker, 1. Time—1:30. Umpire—Emslie. Attendance—2,691.

BUSY DAYS FOR FIGHT FANS.

San Francisco Followers of the Sport Have Choice of Four Camps—Nelson Working Hard.

San Francisco, Cal., Aug. 22.—[Special.]—These are busy days for fight fans, and those who like to visit training camps have a choice of four resorts within an hour's ride of the city. At Larkspur, where Nelson and Gardner are at work, there is as much doing in the way of visiting admirers as there is excitement at Sherman, near Fort Mc House, where Britt, Buddy Ryan, and Willie Fitzgerald are located. Over at Crolls, in Alameda, Dave Barry and Dick Hyland are watched by crowds, while Tommy Burns, at Shannon's at San Rafael, is not neglected by the enthusiasts.

Batting Nelson has settled down to the hardest kind of work, although he has it so mapped out that he does not appear to overdo it. The road in the morning, a heavy lunch, rest for a couple of hours, gymnasium work in the afternoon, and horseback riding at night is his routine. On account of a split lip which is slow in healing, Nelson has cut out boxing until the end of the week.

Alongside of Nelson Jimmy Gardner is getting ready for his meeting with Battling Nelson Friday night. Gardner finds road work the most beneficial, and he is as hard as nails. Britt, Ryan, and Fitzgerald were sought after equally at the beach today, and visitors were given a treat in the way of friendly bouts between Ryan and Herberts and Fitzgerald and Ryan. Britt's is the real star at the beach, and all the sports are figuring how heavy a favorite he will be in the coming battle.

GOSSIP OF THE PUGILISTS.

Mike Schreck to Leave for Salt Lake City Tonight for His Match with John Wille.

[BY GEORGE SILER.]

Mike Schreck, who is slated to meet John Wille in a twenty round contest before the Athenæum Athletic club of Salt Lake City on Sept. 5, his manager, Billy Hogan, and his sparring partner, Johnny Hogan, leave for the scene of the contest tonight. Mike leaves in practically fair condition, as he had been working at the Shamrock A. C.'s gymnasium for several weeks. He will put on the finishing touches on the outskirts of the Mormon city.

Wille and his manager, Jack Curley, will go to Utah's capital city about the first of September. Although no title hinges on the outcome of the battle, there is considerable interest in the affair from the fact the winner probably will secure a match with Heavyweight Champion Marvin Hart.

The return of "Kid" Herman from Denver, where he decisively defeated the pugilistic pride of Milwaukee, Charley Neary, stirred the local pugs in his division to action. Those that are after the successful "Kid" are George Memsic and Benny Yanger, both of whom have class enough to make it interesting for him. The probabilities are Herman will hook up with Maurice Sayers of Milwaukee first, after which he will attend to the others. First come, first served. Memsic, who met Terry McGovern, was thought invincible, and who returned from England with "Twin"

RAINER
VAY TEAM
r Will Return
h Stagg with
Squad.
IN POLICY.
d to Strengthen
en; "Cons"
Sorry.
who acted as trainer
Chicago football men
p season of 1899, will
s this fall. The an-
gagement was made
in his duties with the
n Sept. 11.
conibear means a de-
he policy of Director
t five years has at-
rainer, and business
quish only one of his
bear the position as
ue to look after the
he instruction of the
of Conibear, whose
easure responsible for
n in '99, it is believed
trongest aggregation
since the memorable
ter Kennedy, Harvill
t took much of the
ity off the shoulders
predicted the handi-
d players in the last
severe.
niversity of Chicago
sition as track coach
inois. After two suc-
ana he accepted a po-
hletics at the Univer-
football and track
champions during the
in the far west.
d over the deficiencies
scholastic lines. Only
t promising members
this fall are eligible.
ditions " which will
special examinations
the season. It is be-
entire squad will be
college game.
T OPENS TODAY
ill Be Started with
nds for Three
s.
tournament of the Glen
morning with the thirty-
d for the Glen View,
s. Sixteen will qualify
eight each for the other
rs are entered, the field
for the vacation season.
entries are J. E. O'Con-
, who played subtackle
team; R. Hunter of Mo-
champion of Wisconsin;
and Douglas Laird of
Champion Egan among
s for the Glen View cup
Boyt, K. L. Ames,
ge, R. E. Hunter, George
a Laird, and W. I. How-
ast night to give a medal
re as follows:
" " Willard, Home-
len View; Perley Lowe,
Manchester, Skokie; C.
E. Colby, Irving Park;
M. P. Noyes, Edgewa-
and Mass, G. M. Fisher,
Jackson Park; A. S.
Logan Square; Lauren Park;
C. Ryan, Exmoor, Gor-
or; C. C. Fralick, Jack-
Glen View; W. Hinde,
New Orleans; F. C. Letts
ales, Auburn Park; C. M.
Hyde Park; Homer
Manchester, Skokie; C.
Homewood; J. E.
field Jackson Park; H.
R. Hunter, Midlothian;
; James Munton, May-
kson Park; Ralph Hoag-
Midlothian; W. H.
Jr., Midlothian; F.
B. Franklin Cumming,
Jr., Skokie; H. A. Gard-
Beith, Kenosha; R. D.
R. Adams, Glen View;
okie; L. Ajlis, Milwaukee,
Whitney Morse, Jack-
Glen View; R. L. Davis,
hton, Edgewater; C. E.
Graham, Jackson Park;
t. D. Collins, Calumet;
J. A. McDonnell, Glen
gewood Ho.; Frank Mun-
McDonald, Jackson Park;
Douglas Laird, Toronto,
Westward Ho; Arthur
Beck, Westward Ho;
S. R. Spitzer, West-
ames, Glen View; R.
Graham, Edgewater; C.
Houston, Westward
View; C. E. Smoot, Ex-
noor, E. A. Engler, Jack-
Jackson Park; C. A. Tal-
Noyes, Glen View; C. E.
omas Noyes, Glen View;
Graham, S. S. Bopp, Irv-
View.
West Point belongs to an
ter of the U. S. G. A., but
membership in the Glen
of the late William Hola-
competed on the first flight
ald won on the first flight
day tournament at Mid-
flight honors went to
twelve players com-
nd—Mrs. Dyke Williams
Hinsley (32), 1 up; Miss
3) defeated Mrs. G. V.
nal—Miss Fitzgerald de-
up.
round—Mrs. Franklin H.
Mrs. T. W. Gilson (97)
158) defeated Mrs. R. H.
nal—Mrs. Martin defeated
and Exmoor met on the
ntsia yesterday to decide
ore group of the Women's
championship series, the
core of 6 to 4. Western
Everett and Mrs. Vernon
up last year, had a close
th one point each. Score:
Exmoor. Pts.
Miss Frances Everett...2
Mrs. W. A. Alexander...4
Total.....6
for this afternoon as fol-
foursome
three club match.
for women's cup.
for president's cup.
nd for autumn cup.
LARED ELIGIBLE.
Decides in Favor of
Star Minnesota
to Play.
ug. 22.—[Special.]—Gopher
ed a boom today when the
Minneapolis that Percy
of the team of 1904, had
to play on the Minnesota
ore. Minnesota, when the
Brush was eligible, but he
Iowa game on account of
questions, Dean Jones took
e conference and, with the
Williams, made an investi-
ndants were presented to
an at the meeting of June
hole affair was turned over
Purdue for decision. The
is final, and Brush will
t Wisconsin for the prelim-
Lost His Nerve!
2.—It is announced tonight
Oldfield, the automobile
self to exhibition work as
is a second entry when
It is Oldfield's purpose to
start from the half mile
l start from the stand. It
w plan will do away with
to both drivers, and give
an exhibition as if there
ng Declared Off.
22.—The Multnomah Fair
the announcement that the
y had been declared off. The
tion was the direct result
courts forbidding betting
eet Called Off.
ug. 22.—The trotting and
to be held at Cumberland
turday, has been declared
y of available horses and
filled to fill.
e Billiard Halls.
r defeated Hyatt, 100 to
nd Tripp tonight.
[200] defeated Cochran
is and Roney tonight.

INDEX TO CLASSIFIED ADVERTISEMENTS

AUCTION SALES.....Col. 1, page 10
ACCOUNTANTS.....Col. 1, page 10
AUTOMOBILES.....Col. 1, page 10
" .....Col. 2, page 10
BARTER AND EXCHANGE.....Col. 2, page 10
BUSINESS PERSONAL.....Col. 2, page 9
BOARD AND LODGING.....Col. 2, page 10
BOARD WANTED.....Col. 2, page 10
BUSINESS CHANCES.....Col. 3, page 10
" .....Col. 4, page 10
BUSINESS CHANCES WANTED..Col. 4, page 10
BUSINESS CARDS.....Col. 3, page 10
BUILDING MATERIAL.....Col. 3, page 10
BICYCLES.....Col. 3, page 10
BILLIARD TABLES, ETC.....Col. 3, page 10
BOATS, YACHTS, ETC.....Col. 3, page 10
CARRIAGES.....Col. 4, page 10
CLOTHING.....Col. 4, page 10
CLOTHING, FURS, ETC.....Col. 4, page 10
COWS, BIRDS, DOGS, ETC.....Col. 4, page 10
CLAIRVOYANTS.....Col. 4, page 10
DRESSMAKING AND MILLINERY.....Col. 4, page 10
DETECTIVE AGENCIES.....Col. 4, page 10
DANCING SCHOOLS.....Col. 4, page 10
EXCURSIONS AND TRAVEL.....Col. 4, page 10
FUNERAL TRAINS.....Col. 2, page 9
FINANCIAL.....Col. 4, page 10
HELP WANTED—MALE.....Col. 5, page 9
" " " .....Col. 6, page 9
" " " .....Col. 7, page 9
HELP WANTED—FEMALE.....Col. 7, page 10
" " " .....Col. 8, page 10
HOUSEHOLD GOODS.....Col. 1, page 10
HORSES AND CARRIAGES.....Col. 3, page 10
INSTRUCTION.....Col. 5, page 10
LOST AND FOUND.....Col. 3, page 9
LEGAL NOTICES.....Col. 6, page 10
LEASEHOLDS.....Col. 6, page 10
LAWYERS.....Col. 5, page 10
LIFE INSURANCE LOANS.....Col. 6, page 10
MUSICAL INSTRUMENTS.....Col. 7, page 10
MEDICAL.....Col. 7, page 10
MINES AND MINING.....Col. 6, page 10
MACHINERY.....Col. 8, page 10
MEDICAL AND HOSPITALS.....Col. 6, page 10
MONUMENTS.....Col. 8, page 9
MISCELLANEOUS.....Col. 7, page 10
OFFICE SUPPLIES.....Col. 7, page 10
OPTICIANS.....Col. 1, page 11
PERSONAL PROPERTY LOANS...Col. 1, page 11
PATENTS—PATENT ATTORNEYS.Col. 1, page 11
PHOTOGRAPHY.....Col. 1, page 11
PENSIONS.....Col. 1, page 11
PRINTING.....Col. 1, page 11
PICTURES, FRAMES, ETC.....Col. 1, page 11
POSTAGE STAMPS, COINS, ETC...Col. 1, page 11
REAL ESTATE—CITY.....Col. 1, page 11
REAL ESTATE—SOUTH SIDE.....Col. 1, page 11
REAL ESTATE—WEST SIDE.....Col. 2, page 11
REAL ESTATE—NORTH SIDE.....Col. 2, page 11
REAL ESTATE—NORTHWEST.....Col. 2, page 11
REAL ESTATE—MFG. PROPERTY.Col. 2, page 11
REAL ESTATE—SUBURBAN.....Col. 2, page 11
" " " .....Col. 3, page 11
REAL ESTATE—ACRES.....Col. 3, page 11
REAL ESTATE—COUNTRY.....Col. 3, page 11
REAL ESTATE—FARM LANDS...Col. 3, page 11
REAL ESTATE—FRUIT LANDS...Col. 3, page 11
REAL ESTATE—RANCHES.....Col. 3, page 11
REAL ESTATE WANTED.....Col. 3, page 11
REAL ESTATE TO EXCHANGE...Col. 3, page 11
REAL ESTATE LOANS.....Col. 3, page 11
" .....Col. 4, page 11
RAILROAD TIME TABLES.....Col. 1, page 12
" .....Col. 2, page 12
ROOMMATES.....Col. 3, page 10
SITUATIONS WANTED—MALE...Col. 3, page 9
" .....Col. 4, page 9
SITUATIONS WANTED—FEMALE Col. 4, page 9
" .....Col. 5, page 9
STORE AND OFFICE FIXTURES..Col. 7, page 11
SEWING MACHINES.....Col. 7, page 11
SAFES.....Col. 7, page 11
STOCKS AND BONDS.....Col. 7, page 11
STORAGE AND SHIPPING.....Col. 7, page 11
SCATTERING AND STAMMERING Col. 7, page 11
STEAMSHIP LINES.....Col. 7, page 11
" .....Col. 1, page 12
TO RENT—HOUSES.....Col. 4, page 10
" .....Col. 5, page 10
TO RENT—ROOMS.....Col. 2, page 10
" .....Col. 3, page 10
TO RENT—FLATS.....Col. 5, page 11
" .....Col. 6, page 11
TO RENT—STORES.....Col. 6, page 11
TO RENT—OFFICES, ETC.....Col. 6, page 11
" .....Col. 7, page 11
TO RENT—BUILDINGS.....Col. 7, page 11
TO RENT—FARMS.....Col. 7, page 11
TO RENT—MISCELLANEOUS.....Col. 7, page 11
TYPEWRITERS.....Col. 7, page 11
TAILORS CUTTING SCHOOLS.....Col. 7, page 11
TAILORS MACHINES.....Col. 7, page 11
TYPEWRITERS, ETC.....Col. 7, page 11
TENTS—ROOMS.....Col. 5, page 10
WANTED—HOUSES.....Col. 5, page 10
WANTED—FLATS.....Col. 6, page 11
WANTED—MISCELLANEOUS.....Col. 7, page 11
WATCHES, JEWELRY, ETC.....Col. 7, page 10

DEATHS.

NELSON—Sophia Nelson, beloved wife of Robt. S. Nelson. Funeral Thursday, 1 o'clock, from 1190 Winthrop-av., North Edgewater, to Mount Olive.

PETERSON—Walter Peterson, son of Mrs. Ida. Burial 765 N. Mozart-st., to Graceland, Wednesday, at 2 p. m.

PIEPGRAS—Aug. 21, George Piepgras. Funeral Wednesday, Aug. 23, at 10 a. m., at family residence, 3243 Graven-ct., by carriages to Oakwoods. Please omit flowers.

PRIES—Elsner Carrie Pries, daughter of Elimbeth and the late John, 356 E. 24th-st. Funeral, Salem church, Sunday, at 1:30 p. m., by carriages to Graceland.

ROUBEK—Mary Roubek, Aug. 22. Funeral Friday, at 9:30 a. m., 462 S. Jefferson-st., to St. Wenceslaus' church, carriages to St. Adelbert's cemetery.

SCHAFER—Marguerite, wife of Fred Schafer. Funeral 1787 N. California-av., Thursday, 9:15 a. m., to St. Veronica's church, carriages to Calvary.

SCHMID—Willibalds Schmid, brother of Rudolph. Funeral Thursday at 1 p. m., from 802 21st-pl., to Waldheim.

SIMSON—Lewis Simson, son of August and Emilie. Funeral Wednesday, 1 p. m., 32 Homer-st., by carriages to Concordia.

STEIFEL—Souverine Steifel, wife of Louis. Funeral Wednesday, at 9 a. m., 3932 Wentworth-av., to Oakwoods cemetery.

SWEENEY—3531 Marshfield-av., Patrick Sweeney, son of John and Bridget.

VAN HAGEN—Almira H. Van Hagen, beloved wife of Isaac Van Hagen, Tuesday evening, Aug. 22. Funeral will be held from late residence, 5216 Jefferson-av., Friday morning at 10 o'clock. Interment at Graceland.

VENN—The Rev. Theodore Venn, aged 69 years, at Rice Earth City, Minn. During forty-five years a Roman Catholic priest of the diocese of Minnesota. Died Aug. 21. Burial at St. Boniface cemetery, Chicago, Aug. 24. Minnesota papers please copy.

WIECHERN—Aug. 21, Joe Wiechern, husband of Mary. Funeral Wednesday, at 1 p. m., 6534 Justine-st., to Mount Greenwood cemetery.

FUNERAL TRAINS.

MOUNT HOPE CEMETERY FUNERAL TRAIN by Grand Trunk R. R. leaves Polk-st. depot (Polk and Dearborn-sts.) daily at 12 m.

OFFICIAL WEATHER FORECAST.

OFFICE OF CHIEF OF WEATHER BUREAU, Washington, D. C., Aug. 22.—Forecast for Wednesday and Thursday:

Illinois—Fair, warmer Wednesday, Thursday partly cloudy, probably showers and cooler in north portion, light to fresh south winds.

North Dakota—Fair Wednesday and Thursday.

South Dakota—Partly cloudy Wednesday, showers and cooler in central and east portion, Thursday fair.

Ohio—Generally fair Wednesday and Thursday, variable winds.

Lower Michigan—Fair Wednesday, Thursday partly cloudy, probably showers and cooler in west and north portions, variable winds.

Minnesota—Showers Wednesday, Thursday fair, variable winds.

Iowa—Fair Wednesday, warmer in east portion, showers and cooler at night or Thursday in north and east portions, fair in southwest.

Upper Michigan—Fair Wednesday, warmer in west portion, Thursday showers and cooler, variable winds.

Wisconsin—Fair in east, showers in west portion Wednesday, Thursday showers and cooler in east, fair in west portion, light to fresh south winds, becoming variable.

Place of observation.
Time taken: Aug. 22, 7 p. m.

	Thermometer: Max.	Min.	Rainfall: In inches.	Direction of Wind.	State of Weather.
Abilene	96	100		S.E.	Clear
Albany	78	88		S.W.	Clear
Alpena	74	82	.01	S.W.	Fair
Atlanta	86	92		S.E.	Clear
Amarillo	88	94		S.E.	Fair
Battleford	72	84		S.W.	Clear
Bismarck	78	90		N.W.	Clear
Buffalo	70	74	.02	W.	Fair
Boston	70	90		S.W.	Clear
Cairo	74	88	.12		Clo'dy
Calgary	58	70	.74		Clo'dy
Charles City	68	76	.10	E.	Clear
Charlotte	74	90			Clo'dy
Cheyenne	78	88		S.E.	Clear
Chicago	72	80		S.E.	Tr.
Cincinnati	76	90			Clear
Cleveland	72	78	.02		Clo'dy
Concordia	90	98		S.E.	Tr.
Davenport	74	88		S.E.	Clear
Denver	78	92		W.	Clear
Des Moines	78	82	.04		Clo'dy
Detroit	70	80	.02	S.E.	Clear
Devils Lake	72	88		N.W.	Clear
Dodge	92	100		S.E.	Fair
Dubuque	76	86		S.	Clear
Duluth	64	74		N.E.	Clear
El Paso	88	94		S.E.	Fair
Edmonton	54	68		N.	Clear
Escanaba	68	72			Clear
Galveston	84	90		S.	Clear
Grand Rapids	74	90		N.W.	Clear
Green Bay	70	78		N.E.	Clear
Havre	82	86		E.	Clear
Helena	80	90			Clear
Huron	82	90		N.W.	Clo'dy
Indianapolis	80	86		N.W.	Clear
Jacksonville	80	90			Clear
Kansas City	82	84	.30	S.E.	Clear
Lander	74	80		N.E.	Fair
Little Rock	76	94	.72		Clo'dy
Los Angeles	66	76		W.	Clear
Madison	76	82		E.	Clo'dy
Marquette	66	70			Clo'dy
Memphis	78	90	.22		Clear
Medicine Hat	78	80		S.E.	Clear
Milwaukee	68	78		N.E.	Fair
Minnedosa	70	78		N.	Clear
Montgomery	84	94	.02		Fair
Montreal	70	80	.02	N.	Fair
Moorhead	70	88		N.W.	Clo'dy
Nashville	80	92		W.	Clo'dy
New Orleans	82	90		S.	Clear
New York City	80	90		S.	Clear
Norfolk	78	88		S.E.	Clear
North Platte	84	90	.02	S.E.	Tr.
Omaha	84	88		S.E.	Clear
Parkersburg	80	88		S.W.	Clear
Philadelphia	78	90		S.	Clear
Pittsburg	76	86		W.	Clear
Qu'Appelle	68	72		N.W.	Clo'dy
Rapid City	82	90		N.W.	Clear
San Francisco	58	60		W.	Clear
St. Louis	74	80	.28	E.	Clear
St. Paul	74	84		S.	Clear
Salt Lake City	72	90		N.	Clear
San Antonio	94	98	.08		Clo'dy
San Diego	64	68		W.	Clear
Springfield, Ill.	76	78		W.	Clear
Springfield, Mo.	78	84	.10		Fair
Vicksburg	76	88		S.	Tr.
Washington	76	86		S.	Fair
White River	64	70		S.W.	Clo'dy
Wichita	92	100		S.	Clear
Williston	76	86		S.E.	Clear
Winnipeg	70	84		N.W.	Clear

OFFICIAL DEATH RECORD.

THE FOLLOWING BURIAL PERMITS WERE issued yesterday by the health department:

Anderson, Adolph, 22; 3032 W. Madison-st., Aug. 19.
Andrysick, Petromela, 52; 837 W. 17th-st., Aug. 20.
Bergren, Adolf, 37; 6328 Ladin-st., Aug. 19.
Bish, Mary, 70; 287 Dearborn-st., Aug. 14.
Brady, Charles F., 8; 966 Turner-av., Aug. 22.
Brady, Margaret, 50; 182 Cass-st., Aug. 21.
Bridisse, John, 55; 573 W. Lake-st., Aug. 22.
Brody, Ephrosine, 70; 2510 Lincoln-av., Aug. 21.
Brown, Thomas F., 43; 471 W. 25th-pl., Aug. 19.
Burns, Sarah, 1; 559 15th-st., Aug. 20.
Bunch, Bernard, 2 months; St. Vincent's Orphan asylum, Aug. 20.
Burger, Maria, 10 months; 1066 31st-st., Aug. 21.
Calkins, Hazel W., 1; 523 La Salle-av., Aug. 20.
Cushman, Herbert, 1 month; St. Vincent's orphan asylum, Aug. 20.
Chellberg, Charles, 51; 161 Lake View-av., Aug. 20.
Czyzewska, John, 39; 697 Holt-av., Aug. 20.
Dvorak, Rosena, 18 days; 813 Loomis-st., Aug. 20.
Drozek, Frank W., 6 months; 633 N. Ashland-av., Aug. 21.
Edwards, Margaret, 2 months; 6586 Emerald-av., Aug. 21.
Fox, Arthur, 57; 97 W. Madison-st., Aug. 13.
Flynn, John, 75; 42 N. May-st., Aug. 21.
Francis, Mellie E., 58; 426 La Salle-av., Aug. 19.
Forbes, Isaac N., 81; 181 Washington-blvd., Aug. 11.
Fay, Thomas, 70; 206 South Park-av., Aug. 8.
Grogan, Margaret, 39; 1810 Washington-blvd., Aug. 21.
Gentigle, Lorenzo, 1; 52 Grand-av., Aug. 21.
Honer, Herbert, 40; 3129 Indiana-av., Aug. 21.
Hutchinson, Alonzo, 35; 6 Spruce-st., Aug. 21.
Hoffmann, Carl, 74; 788 W. 20th-st., Aug. 21.
Howell, Patrick, 83; 573 W. Lake-st., Aug. 22.
Hrudy, Ephrosine, 70; 2510 Lincoln-av., Aug. 21.
Hjelm, Ida, 43; 471 W. 25th-pl., Aug. 19.
Jacobsen, Jens, 1; 559 15th-av., Aug. 20.
Kemts, Herbert, 1; 3244 Paulina-st., Aug. 20.
Kulik, Catherine, 30; 1886 Thomas-st., Aug. 18.
Kolanowski, Leon, 10 months; 4822 Paulina-st., Aug. 21.
Lesiak, Mary, 18; 880 N. Marshfield-av., Aug. 20.
Murphy, John P., 10 month, 9008 Green Bay-av., Aug. 21.
McLaughlin, Mary, 39; 1291 Congress-st., Aug. 20.
Mears, Theodore A., 1; 438 W. 61st-pl., Aug. 20.
Myers, Bertha, 3 months; St. Vincent's Orphan asylum, Aug. 18.
Moody, John M., 40; 46 S. Ada-st., Aug. 20.
Maxur, Maryanna, 1; 1391 38th-pl., Aug. 20.
Meyer, Merrill F., 6 months; 156 Hiscell-st., Aug. 21.
Micuskaki, Antoro, 7 months; 4530 Hermitage-av., Aug. 20.
Miller, Alfred, 58; 145 Oak-st., Aug. 21.
May, Alice, 50; 272 42d-st., Aug. 21.
Moran, Julia, 11 mo.; 3802 Lowe-av., Aug. 20.
Neumann, William, 1; 917 W. 17th-st., Aug. 19.
Olseski, Polisaw, 1; 4046 Paulina-st., Aug. 21.
Ojunelo, Francis, 1; 408 W. Superior-st., Aug. 21.
Pearson, Hedwig M., 1; 332 Hastings-st., Aug. 20.
Pliss, Mary, 33; 174 E. Ontario-st., Aug. 14.
Parneks, Antonie, 43; 5013 Hermitage-av., Aug. 21.
Pazihis, Maria, 5 months; 3143 Indiana-av., Aug. 21.
Palasi, Antonie, 22 days; 27 Milton-av., Aug. 22.
Rybarozyk, Stanislaw, 11 months; 29 Bremen-st., Aug. 21.
Rota, Wtadistaw, 1; 325 Temple-st., Aug. 20.
Risgia, Maria, 9 months; 111 Erie-st., Aug. 21.
Russell, Earl J., 6 months; 1615 N. Hoyne-av., Aug. 21.
Rinder, Jacob, 66; 142 W. 14th-pl., Aug. 22.
Reffel, Louserine, 31; 3240 Wentworth-av., Aug. 20.
Shephard, Charles, 65; Cook County hospital, Aug. 18.
Schlittenbauer, Joseph, 77; St. Elizabeth's hospital, Aug. 21.
Sly, Abigail, 49; 545 15th-st., Aug. 19.
Strauss, Joseph, 26; 17th and Canal-sts., Aug. 17.
Tschansch, Minnie, 49; 507 Cornelia-st., Aug. 19.
Tadejia, Anna, 10 days; 3151 Center-av., Aug. 22.
Wiechern, Joseph, 46; 6534 Justine-st., Aug. 21.
Witous, Mrs. Josefa, 71; 607 Throop-st., Aug. 21.
Wilson, Minnie, 24 days; 4319 Campbell-av., Aug. 21.
Young, Mary, 2 months; St. Vincent's Orphan asylum, Aug. 20.

UNDERTAKERS.

J. WHITTIER BUFFUM [20 YEARS WITH THE late H. M. Jordan], undertaker, 1722 Wabash-av. Tel. South 963.

POSTLEWAIT, UNDERTAKER, 322 OGDEN-AV. We don't say much; we just do business; 5 stores.

MONUMENTS.

CHAS G. BLAKE & CO., 710 WOMAN'S TEMPLE, reliable makers of monuments and mausoleums.

NEW INCORPORATIONS.

NEW CORPORATIONS WERE LICENSED YESterday by the secretary of state at Springfield, as follows:

Lovell Lands, Vandalia, Terre Haute and Eastern Traction company; principal office, East St. Louis; to be constructed from East St. Louis in easterly direction to Terre Haute, Ind., with branches; capital, $1,000,000; directors, Peter Chase, Decatur, Ill.; Charles W. Mills, Chicago; L. H. Bissell, Bingham, Ill.; Henry J. Wanner, William F. Baldwin, Chicago.

Springfield Enterprise Manufacturing company, Springfield; capital, $25,000; metal specialties; incorporators, R. M. Dockum, Charles G. Broderick, E. P. Richards.

S. A. White Mercantile company, Batchtown; capital, $20,000; mercantile; incorporators, S. A. White, Mary J. Cornick, H. A. White.

Universal Vending Machine company, East St. Louis; capital, $100,000; manufacture; incorporators, A. M. Fenton, Ed D. Glandon, R. T. Hicks.

Commercial Cabinet company, Chicago; capital, $6,000; manufacture fixtures; incorporators, G. Schaetz, Louis Kirman, Frank Doerfler.

Producer Coal company, Chicago; capital, $25,000; mining, mercantile; incorporators, D. W. Buchanan, Mallory Paul Bonner.

Plymouth Typesetting company, Chicago; capital, $2,500; printing, publishing; incorporators, Justus L. Kelman, Peter H. Ludolph, Gustav A. Martin.

The Globe Mills, Chicago; capital, $2,500; manufacture wall paper; incorporators, Henry S. Goldsmith, Theodore C. Mayer, Fred Plotke.

Gilbert, Harris & Co., Chicago; capital, $16,000; manufacture printers' supplies; incorporators, James E. Gilbert, Gertrude E. Mack, Glenn W. Harris.

Builders and Decorators' Manufacturing company, Chicago; capital, $1,000; contracting; incorporators, H. Dellenbach, Nicholas R. Finn, Oliver T. Cody.

H. P. Gingrich company, Chicago; capital, $30,000; mercantile; incorporators, Hiram P. Gingrich, Horace L. Wortham, Jesse L. Wortham, Dixon Lowing, Conway L. Dixon; capital, $50,000; maltsters; incorporators, W. E. Flanagan, George Schorr, John Loftus.

HEALTH DEPARTMENT ON WATER

All other stations, usable.

Lake View tunnel supplies territory north of Belmont avenue except Norwood Park and Rogers Park.

Carter H. Harrison tunnel supplies territory south of Belmont avenue to Forty-seventh street, west of Western avenue.

Chicago avenue tunnel supplies territory south of Belmont avenue to Forty-seventh street, east of Western avenue, except the area east of Canal street.

Four mile tunnel supplies area south of the Chicago river, east of Canal street, and north of Forty-seventh street.

Hyde Park tunnel supplies territory south of Forty-seventh street.

The boundaries of these areas fluctuate a few hundred feet, according to the varying pressure at the pumping stations.

LOST AND FOUND.

LOST—SUNDAY MORNING, IN WASHINGTON park, gold watch; inscription; will give liberal reward. M. RICE, 5017 Indiana-av.

LOST—DIAMOND RING, TUESDAY AFTERnoon, in Marshall Field & Co.'s retail store. Reward. Address P X 549, Tribune office.

LOST—LAST THURSDAY—LADY'S WATCH; 61st-st., bet. Monroe and Cottage Grove-ave. Return to 6025 Monroe-av., 2d flat. Reward.

LOST—WHITE SETTER DOG, WITH BROWN spots. Reward. A. C. COBB, Hotel Warner.

BUSINESS PERSONALS.

DIAMONDS,
On Credit

Walk into our salesrooms and make a selection of the Diamond you would like to wear and own. Inspect our magnificent stock—the largest in the world. Call or write for our Catalog—1,000 illustrations. We are open until 6:30 daily. Wednesdays and Saturdays until 10:00 p. m.

Loftis Bros. & Co.,

Diamond Cutters, Jewelers, and Opticians,
2d Fl. Stewart Bldg., 92 to 98 State-st.
Winners Highest Award, World's Fair, St. Louis.

PERSONAL—LEARN DERMATOLOGY; DON'T take instructions in facial blemish work till you have consulted us. Our course, day or evening, from 6:30 p. m. till 10 p. m. We teach manicuring, facial manipulation, scalp massage, electrolysis (removal of superfluous hair by electricity). Our best recommendations are our pupils, who all have positions or are running a place of their own. Each pupil is given a personal course. Columbia College of Beauty, 80 Dearborn-st., Suite 308.

PERSONAL—ARE YOU TOO STOUT?
Retain your youth by reducing your flesh. No starving or exhausting exercises. A simple, harmless remedy will restore you to normal weight. For full particulars address H. COLLINS, 134 E. Van Buren-st., Chicago.

PERSONAL—SPECIAL OFFER THIS WEEK—Solid gold filled spectacles or eye glasses, best grade lenses, only $5. No charge for examination. H. A. PARDUE, Doctor of Optics, 607 Schiller Bldg., 109 Randolph-st.

PERSONAL — YOUR TENDER FEET WANT A square deal and a chance; that's all. You can get them justice by writing to BERON'S ANTI-TENDER-FOOT SHOES. Our catalogue explains. M. F. PETERSON & CO., 154 5th-av.

PERSONAL — SUPERFLUOUS HAIR, MOLES, warts removed by electrolysis; $1 SITTINGS. Face, scalp, chiropody (CURE). Parlors, 69 Wabash. Open Sundays from 10 to 4. LILLIAN D. KING, Room 71 McVicker Building. Tel. 5428 Central.

PERSONAL — WINES — LIQUORS. JOS. M. FREY'S stores are not saloons. They are strictly bottle and family shops. Ladies' patronage solicited as well as gentlemen's. 287 WABASH-AV. Phone Har. 858. 247 31ST-ST.

PERSONAL—PERFECTION HAIR WHITENER will positively restore your hair white, or money refunded. For sale at all hair stores. M. THOME, 1208 Heyworth.

PERSONAL—SUPERFLUOUS HAIR, MOLES, and warts permanently removed by electric needle; experts; work guaranteed; ½ hour sittings, $1. Columbia Col. of Beauty, 80 Dearborn, R. 308.

PERSONAL—JONES & DREYER, THE LITTLE diamond shop. Fine goods, low prices, all the time, you're sure to get them. 107 STATE, HIGH. 269 Dearborn-st. No charge for expert opinions.

PERSONAL—ROACHES, BUGS, RATS EXTERminated from your premises under guaranteed contract. Call or write Ward Exterminating Co., 1 FREDERICK PERES & CO. 427 State-st.

PERSONAL—SUPERFLUOUS HAIR REMOVED permanently and without pain by the electric needle; years of experience. MME. THERRON, Electrolysis Co., Suite 312 Republic Bldg., State and Adams-sts.

PERSONAL—SUPERFLUOUS HAIR PERMAnently removed by the electric needle; 16 years' experience. MME. TERRY, R. E., 167 Auditorium Bldg., theater entrance. Phone 4223 Harrison.

PERSONAL—HAIR, MOLES, RED NOSE, PIMples, scars, etc., a specialty. Electrolysis. N. Y. Electrolysis Co., 39 State-st., City.

PERSONAL—SHOES FOR THE LAME, DOG tors recommend them. Send for catalogue. 54 Fifth-av., Chicago.

PERSONAL — DRUNKENNESS AND DRUG habit cured. Office 14, 163 Randolph. Tel. Main 2403. Sanitarium, Edison Park. Free booklet.

PERSONAL—DYEING GRAY HAIR A SPECIALty. Hawaiian mud mask free; guarantee removes wrinkles. MRS. A. D. BAKER, 168 State-st., R. 72.

PERSONAL—DR. DUNCAN, 130 DEARBORN-st., 8d floor, throat, nose, eye, and ear; glasses at cost. Consultation free.

PERSONAL—FACIAL AND SCALP TREATments: hours 10 to 5:30, excepting Sunday. Phone So. 47.

PERSONAL—PAINLESS FOOT SPECIALIST; one corn free; none better; no wait'ng; relief at once. 3457 Indiana-av. NELLIE JOHNSON.

PERSONAL—EVA ALLEN, MANUFACTURER and retailer of everything at one profit. Special, $3 skirt, $1.75. 147 State-st.

PERSONAL—DO YOU WANT TO ENJOY GOOD health? Then ask your druggist for Dr. Wonne's Gesundheits Bitters, great health tonic.

PERSONAL—E. D. RODGERS, M. D., DEXTER Bldg., 84 Adams-st., specialist. Diseases and disfigurements of the skin. Hours, 9 to 5.

PERSONAL—WILL GROW HAIR ON ANY bald head; pay when hair comes. VIENNA CURTIS CO., 182 State-st. Phone Main 51.

PERSONAL — MME. NORRELL, 184 Dearborn-st., R. 6—Electrolysis, facial, chiropody.

PERSONAL — PAINLESS CHIROPODY; INstant relief; one corn free. Wm. J. Scott, 92 State.

PERSONAL—WICKS, PRIVATE DETECTIVE, 1800 Wabash-av. Phone 614 South. Estab. 1871.

SITUATIONS WANTED—MALE.

Bookkeepers and Clerks.

SITUATION WANTED—COMPETENT YOUNG MAN, EXPERIENCED IN EVERY DETAIL OF OFFICE WORK; DESIRES POSITION; WILLING TO GO OUT OF TOWN; EXCELLENT REFERENCES. ADDRESS O 583, TRIBUNE OFFICE.

SITUATION WANTED — AT EXTENDER and expert footer, thoroughly exp. in discounts; can extend any line or foot columns of any length; salary $12-$15. Address C 134, Tribune.

SITUATION WANTED—BY YOUNG MAN OF 25, in a wholesale or retail florist store; have had office experience; $12 to start; best of references. Address W 91, Tribune office.

SITUATION WANTED—YOUNG MAN, H. S. graduate, as asst. timekeeper or general office clerk; is able, honest, reliable; no shirker; refs. Address O 60, Tribune office.

SITUATION WANTED—BY YOUNG MAN, 21 years, good habits, honest, in lumber office; South Side pref.; moderate salary. C 147, Tribune office.

SITUATION WANTED — FIRST CLASS BOOKkeeper; now employed; good reasons for changing. Address B 68, Tribune office.

SITUATION WANTED — YOUNG MAN; SOME light work; handy with tools and can do clerical work. Address O 84, Tribune office.

SITUATION WANTED—GENERAL OFFICE, shipping clerk, and marker; experienced. Address C 100, Tribune office.

SITUATION WANTED—BY EXPERIENCED, trustworthy genti'; uninspiring goods clerk; A1 reference. Address C 135, Tribune office.

SITUATION WANTED—BY YOUNG MAN, 21 years, as grocery clerk or city salesman; experienced. Address O 78, Tribune office.

SITUATION WANTED—BOOKKEEPER; AGE 24; single; exp.; highest refs. B 61, Tribune.

SITUATION WANTED—EXPERIENCED SHIPping clerk; capable taking charge. A 132, Tribune.

SITUATION WANTED—HANDY, ALL AROUND clerk, steno. and bookkeeper. O 76, Tribune.

SITUATION WANTED—YOUNG MAN WITH 4 years' office exp. Best refs. C 154, Tribune.

SITUATION WANTED—BOOKKEEPER; EXperienced. Address C 119, Tribune office.

SITUATION WANTED—WITH GROWING MERcantile house by reliable young man; am competent bookkeeper; 6 yrs. experience in general office details; 4 yrs. with present employer; best references. Address O 454, Tribune office.

SITUATION WANTED—BY YOUNG MAN OF 28 as office manager, correspondent, or bookkeeper; thoroughly experienced in this class of work; rapid, accurate and trustworthy, and have good references. Address W 173, Tribune office.

Accountants.

SITUATION WANTED—EXPERT WILL OPEN, close, balance, keep, or audit books. SPENCER, 571 E. 51st-st. Drexel 6333.

SITUATION WANTED—EXPERT WILL OPEN, close books, any work, temporary or permanent. H. G. MUNCH, 4746 Evans-av.

Salesmen, Solicitors, Etc.

SITUATION WANTED — COULD SUCCESSFUL specialty man who has made good for nine years on hardest specialty line to sell find connection with reputable city concern? City or road. Will demonstrate ability at my expense; 36 years old, and can furnish ample references as to character and ability. Address W 203, Tribune office.

SITUATION WAN

WANTED—FEMALE HELP.

Domestics.

COOK AND GENERAL HOUSEWORK GIRL—Pay $4 to $7. 6228 Center-av.

FIRST CLASS COOK AND UPSTAIRS GIRL—Both must have experience and best of references; good wages. Apply 1784 Deming-pl.

GIRL—TO ASSIST IN CARE OF BOY 3 YEARS old. 5007 Washington-av.

GOOD DINING ROOM GIRL, ONE WHO IS NOT afraid of work; good wages paid to right party. Address Hotel Edmund, Waukegan, Ill.

GOOD COOK AND SECOND GIRL—TO GO TO Kalamazoo; private family. Call 5418 Indiana-av. LAWRENCE.

GOOD COOK AND LAUNDRESS; WAGES $6. 4044 Ellis-av.

HOUSEWORK—FOR SMALL FAMILY OF 4, good, competent girl or young woman to do general housework. Must be steady. Call Sunday or Monday. MRS. BERGMANN, 637 Pratt-av., near Clark. Rogers Park.

HOUSEWORK—EXPERIENCED GIRL FOR general housework; small family. STRAUSS, 457 E. 44th-st.

HOUSEWORK—GIRL TO DO GENERAL FOR a family of two. Please call at 5207 Madison-av., near 53d-st., with references.

HOUSEWORK—GIRL FOR GENERAL WORK; best wages; references. HESS, 406 N. Catherine-av., La Grange, or 708 Tacoma Building.

HOUSEWORK—GIRL FOR GENERAL; FAMILY of 3; $6; good cook. 4637 Ellis-av.

HOUSEWORK—COMPETENT GIRL; 3 IN FAMILY. $5. 75 S. Bowen-av., near Ellis-av.

HOUSEWORK — GIRL GENERAL; GOOD wages; refs. 3421 Vernon-av.

HOUSEWORK—EXPERIENCED GIRL FOR general; no washing; $7. 912 Evanston-av.

NEAT, MIDDLE AGED, INTELLIGENT, COMpetent, English speaking white woman for general housework in family of two, and to act as companion to and care for elderly, blind lady, in nice country town, 100 miles west of Chicago; one who would like a permanent home if suited preferred; state experience, references and wages expected. Address B N 8, Tribune office.

SECOND GIRL—COMPETENT; GOOD WAGES; Highland Park. Address C 160, Tribune office.

YOUNG GIRL—TO ASSIST IN HOUSEWORK. 7307 Lexington-av.

Housekeepers.

A THOROUGHLY COMPETENT WOMAN, WHO has good taste about the house, who can plan well; must be first class cook and able to manage a home for husband and boy during the wife's absence for the winter; middle aged; excellent references required. Address O 90, Tribune office.

HOUSEKEEPER—BY TWO BACHELORS LIVing on North Side; must cook and an economical manager. Address O 99, Tribune office.

HOUSEKEEPER—WORKING, OVER 25 YEARS of age. Inquire at 341 Leland-av.

HOUSEKEEPER—TO CARE FOR PHYSICIAN'S home. Inquire DR. AVERY, 775 Lake-st.

Seamstresses and Dressmakers.

DRESSMAKER HELPER—AT ONCE. 2311 CALumet-av., 1st flat.

FIRST CLASS FUR FINISHER— APPLY MR. BEAK, 4th floor, retail, CARSON, PIRIE, SCOTT & CO.

NEW, UP TO DATE SKIRT FACTORY OFFERS steady positions for 25 first class machine girls; week work; one each for cording and two needle seaming machines, and one for pressing; also one to act as forelady. Cypress-st., near Monroe. 4th floor. S. WERTHEIMER.

Nurses.

NURSE—EXPERIENCED, FOR CHILD OF 4 years; must have best references. Apply 1st flat south, 4649 Woodlawn-av.

Stenographers.

CAPABLE, ACCURATE, RESERVED LADY, writing good hand; some experience as stenographer, living S. Side; fair salary, short hours, permanent position; don't apply unless you have characteristics required. Address N B 375, Tribune office.

STENOGRAPHER — BY MANUFACTURING concern at Libertyville, Ill., a competent stenographer who is willing to make use of spare time by filling in doing other office work. Address H J 130, Tribune office.

STENOGRAPHER—A YOUNG LADY OF GOOD appearance; must be a good stenographer and typewriter. Apply Room 910 Continental National Bank building before noon.

STENOGRAPHER—YOUNG LADY WHO CAN operate Underwood machine; state age and salary desired; good opportunity and chance of advancement to right party. Address O 98, Tribune.

STENOGRAPHER—WITH KNOWLEDGE OF office work, to act as treasurer of Chicago branch of eastern corporation; salary $17.50 per week; steady employment. Address W 74, Tribune office.

STENOGRAPHER—YOUNG LADY; SMITH-Premier; state age, experience and salary wanted. Address H J 405, Tribune office.

STENOGRAPHER — STEADY POSITION; AFfy WARD-CORBY shop, Lexington and Rockwell.

STENOGRAPHER—S. P. MACHINE; WRITE a good hand. Call at once. Room 1600, 109 Randolph-st.

STENOGRAPHER—WITH SOME EXP.; $5 TO start; good chance for advancement; Oliver machine. Address H J 403, Tribune office.

STENOGRAPHER — FIRST CLASS, AND Oliver operator, 3 days weeks. State Valve Company, 32 W. Randolph-st.

STENOGRAPHERS—2 FIRST CLASS EXPERIenced stenographers on Remington machines, and three first class operators for Monroe Calculator. Western Electric Company, 242 South Jefferson-st.

STENOGRAPHERS—3 LADY; SALARIES $8 TO $10. 509 Schiller Bldg.

YOUNG WOMAN SMITH PREmier operator, work in private banking house, La Salle-st.; good personality and appearance essential; must have at least high school education; splendid opportunity for intelligent person; salary $10 per week to start. Address H J 176, Tribune office.

Miscellaneous.

BRIGHT GIRLS FOR BINDERY WORK; good chance to learn trade; fireproof building; large light, well ventilated workrooms, rest and lunch rooms. R. R. DONNELLEY & SONS CO., Plymouth-pl. and Polk-st.

EXPERIENCED BINDERY GIRLS, CLIPPERS, HAND FOLDERS, GATHERERS, COLLATORS, SEWING MACHINE OPERATORS, WIRE STITCHING MACHINE OPERATORS, PASTERS AND GENERAL BINDERY WORK; FIREPROOF BUILDING; LARGE, LIGHT, WELL VENTILATED WORKROOMS; PLEASANT REST AND LUNCH ROOMS. R. R. DONNELLEY & SONS CO., COR. PLYMOUTH-PL. AND POLK-ST.

GIRL CYLINDER PRESS FEEDERS—STEADY work. ROGERS & COMPANY, 521 Wabash-av.

TRIMMERS AND MAKERS—SEASON IN FULL blast; plenty of work; best prices in city; come ready to start. JOHN WINEBERG & CO., 223 E. Monroe-st., cor. Franklin.

Employment Agencies.

WE WANT FIRST CLASS STENOGRAPHERS for about fifty positions daily; salaries from $8 to $15; lettered and permanent. UNDERWOOD TYPEWRITER CO., 135 Wabash-av.

THERE'S ONLY ONE KIND of an agency to patronize and one run on the NO JOB NO PAY PLAN. MORRELL NO JOB NO PAY AGENCY, 48 S. Clark-st.

BILLING OPERATORS—SEVERAL COMPEtent, experienced, on Fisher machine; positions furnished without charge. ELLIOTT-FISHER Co., 129 La Salle-st.

SITUATION WANTED — COOK AND HOUSEwork; ref.; German-American. Telephone 3240 Douglas.

STENOGRAPHER AND BOOKKEEPER—First class. Apply Wednesday morning. Remington Typewriter Co., 154 Wabash-av.

STENOGRAPHERS, TYPISTS, BOOKKEEPERS, $10-$25. Commercial Clearing House, 415, 79 Dearborn-st.

AUCTION SALES.

WILLIAMS, BARKER & SIEVERN CO., 185-187 Wabash-av., general auctioneers. Sales at store every Wednesday and Saturday, 10 a. m. Furniture, carpets, gen. household goods. Tel. 2109 Cent.

ACCOUNTANTS.

JUDD, SCHMIDT, PALMER & COMPANY, 1008 ASHLAND BLOCK. CENTRAL 3580.

AUTOMOBILES.

NEWMASTIC TIRES HAVE COME TO STAY—Why don't you try one? We will fill it and guarantee it to retain its natural resilience. NEWMASTIC TIRE CO., 1303 Michigan-av.

OBSERVATION CARS. FREIGHT TRUCKS. DELIVERY BOOKS FOR SALE, RENT. CARS STORED. CHICAGO AUTO SERVICE CO., 253-264 EAST OHIO-ST.

AUTOMOBILES purchased or sold on commission. No charge for storage. Write or come see us. LITTLE GIANT STORAGE BATTERY COMPANY, 1226 Michigan-av.

FOR SALE—AUTOCAR, 1906; 1904 WINTON, $700; both in first class condition. JOHN HEMWALL, Washington-blvd. and 46th-av. Tel. Austin 130.

HIGH GRADE AUTOMOBILES TO RENT BY the hour. C. A. COEY & CO., 1325 Michigan-av. Phone South 1042.

INFLATE YOUR TIRES FREE; AUTOMOBILE supplies at right prices. The Motor Car Supply Co., 1427 Michigan-av. Phone South 26.

TALK TO GREER ABOUT RENTING A HIGH grade 1905 side entrance automobile, by the hour or day. Phone So. 987. 1421 Michigan-av.

THE ONLY MECHANICALLY PERFECT shock absorber is the Kilgore air cushion. Wm. R. Johnston, Western Agent, 1236 Michigan-av.

A MODERN 24 H. P. $3,000 TOURING CAR; practically new, for $800; will seat 6 or 5 persons; no use for it. Address C 115, Tribune office.

FOR SALE—PACKARD TOURING CAR; $400; good condition. 1413 Michigan-av.

CADILLAC FOR SALE—ENGINE AND TIRES perfect; $375. 1413 Michigan-av.

FOR SALE—HAYNES-APPERSON 18 HORSEpower; $425. 1413 Michigan-av.

AUTOMOBILES.

COMMISSION AUTOMOBILE CO.
Largest second hand dealers in the country.
Over one hundred cars in stock, ranging from $150 to $4,500; every car in perfect shape, including Oldsmobile, Haines-Apperson, Columbia Electrics, Columbia Gasoline, Autocars, Autocar Runabouts, Franklins, Acme, Deerwiller, Panhard, White Steamer, Waverly Electric, Eldridge, Woods Electric, Knox Waterless, Ford, Stevens Duryea, Marr, Right Seeing cars, Yale, Thomas, Pierce Racine, Santos Dumont, Buffalo, Winton, and many others.
1602 MICHIGAN-AV.

YALE TOURING CAR, 1905—
YALE FOR QUALITY.
A side entrance, 16 h. p., up to date car.
Climbed all the hills between Chicago and St. Paul in record time.
Come to our store and see the biggest automobile bargain of the year. If you cannot come call us up or write. There are but a few of these cars left. You will not have the opportunity to get this bargain very much longer.
YALE AUTOMOBILE CO.,
South 1279. 1412 Michigan-av.

4 CYLINDER COLUMBIA, CANOPY TOP, FULL equipment of lamps, etc.; must be sold at once to highest bidder; also 1906 White steamer; new engine and boiler; guaranteed in first class condition; must go this week at some price, both cars can be seen at HOLMES-SCHMIDT MOTOR CO., 1502 Michigan-av.

1905 2 CYL. FORDS AT 20% DISCOUNT ALL this week for cash; absolutely guaranteed and not a cheap second hand proposition, nor an installment car, but the regular famous 2 cyl. Ford. Call and see these cars before buying. HOLMES-SCHMIDT MOTOR CO., 1502 Michigan-av.

AUTOS TO RENT.
H. G. McGAUGHEY,
Phone Har. 5196. 540 Wabash-av.

BOARDING AND LODGING.

South Side.

2000 INDIANA-AV.—LARGE, AIRY ROOM IN modern flat; 20% discount; newly furnished in mahogany, brass bed, box spring, and hair mattress; good table; two in family; all conveniences; gentlemen; Indiana-av. cars. C. E. B.

152 36TH-ST.—IDEAL HOME NEAR LAKE. The Hayden; clean, homelike; service and meals best in city for the price; residential and transient.

3716 WASHINGTON-AV. — LARGE ROOMS, with board; choice locality, near park; golf and tennis; near station and cars; 12 min. to city; $6 to $10. Phone 1835 Hyde Park.

2232 MICHIGAN-AV.—WELL FURNISHED SINgle and double rooms; running water; every convenience; telephone, bath; good transportation; best home cooking.

1801 MICHIGAN-AV. — HANDSOME RESIdence, elegantly furnished; large rooms with private baths; superior board; walk dist.; stm. ht.

2902 MICH-AV.—ELEGANT CORNER RESIdence; large front room; good board; excellent transportation.

3613 LAKE-AV.—NEWLY FURNISHED SUITES and single, private baths; lake view; H. C.; board optional; no diner; very desirable for couples.

2949 MICHIGAN-AV.—SUITE ON PARLOR floor; other rooms; bath; board. Douglas 3070.

103 E. 51ST-ST.—ROOM AND BOARD; ILL. Cent. Express. Tel. Drexel 6492.

4010 PRAIRIE-AV.—FINE ROOM FOR 2, WITH board, $4.50; blk. "L" station; phone; examine.

5510 WASHINGTON-AV. — ROOMS WITH board; single or en suite; private baths.

4201 ELLIS-AV.—HANDSOMELY FURN. RMS.; excellent board; near I. C.; steam heat.

5142 MADISON-AV. — TWO ROOMS IN DEtached house, with board; all conveniences.

2979 PRAIRIE-AV.—DETACHED HOUSE, ALcove room; private bath; also double room.

4215 ELLIS-AV.—DOUBLE AND SINGLE ROOM, running water; I. C.; steam; references.

4320 CALUMET-AV.—FRONT ROOM, HOME cooking; 1 minute to L.

West Side.

256 ASHLAND-BLVD.—DOUBLE AND SINGLE rooms with board; steam heated. Tel. Halsted 693.

North Side.

741 N. CLARK-ST., OPPOSITE LINCOLN PARK —Elegant large double front rooms; also other rooms; first class home cooking; phone, bath, every convenience; residence district only.

386 DEARBORN-AV.—MODERN LARGE AND small front rooms, alcove, with private bath; steam; home cooking; lawn; refined surroundings.

370. DEARBORN-AV.—THE OLD McCORMICK mansion; beautiful veranda, trees, lawn; excellent board; refined people.

547 LA SALLE-AV.—TWELVE MODERN ROOMS, lavatories; breakfast optional. Phone Blk. 1485.

306 OHIO—LARGE ROOMS, EXCELLENT board; all conveniences; walking dis.; reasonable.

678 LA SALLE-AV. — VERY DESIRABLE rooms, with board; opp. Lin. Pk.; fine table; refs.

Hotels.

HOTEL DEL PRADO—A SELECT FAMILY AND transient hotel (400 rooms), occupying entire block between Washington and Madison-avs., fronting on Midway-blvd. We have parlor and bedroom with private bath and board for two people, $28 to $40 per week.
TRANSPORTATION—Illinois Central express trains to 60th-st. station, 1½ blocks away; only 12 minutes to city.

THE ANGELUS, COR. WABASH AND 35TH—350 rooms, handsomely furnished and unfurnished apartments, rooms, with bath; elegant suites with private bath and board for two, $25 to $50 per week; everything new and high class; first class grill, for ladies and gentlemen. Call or address Western Electric Company, 242 South Jefferson-st.

HOTEL HAYES, 64TH AND LEXINGTON; without exception pleasantest home in Chicago; block from elevated station and surface lines; convenient to Illinois Central—Nicely furnished rooms, private baths; American plan, $1.50 day, $7 week up; also European. Telephone Hyde Park 1200.

HAYDEN HOTEL, 152 E. 36TH-ST.—VISITORS to the city will save money, avoid the noise, dirt, and discomfort of the business center by stopping at the Hayden; American plan, $1.25 day; $6 to $7 per week; European, 50c to $1.25 day. Take Cottage Grove cars.

HOTEL WARNER ANNEX — NEWLY COMpleted and ready for occupancy; finely located; 100 rooms 2 and 3 room suites, with bath at very attractive rates; telephone in each suite; finely furnished. Address Cottage Grove and 39th-av. Tel. 673 Douglas. McGUIRE & COBB, Props.

THE CRESCENT, 418T AND ELLIS-AV.—BEST family hotel in city; room and board $9 per week; with private bath, $12; 2 rooms and bath, 2 people, $20 per week; room with alcove, bath adjoining, for 2 people, $17 per week.

HOTEL HOLLAND, 53D AND LAKE-AV. — American plan; permanent single rooms $7.50 up; en suite, with private bath, $10 up; two blocks, 10 minutes from city; I. C. suburban and express. Phone Hyde Park 192.

WEST TERRACE HOTEL, 5510 WASHINGTON-av.; strictly modern; new management; newly decorated; table first class; large veranda and lawn; rooms, single and en suite; private baths.

HOTEL GRANT, 3D AND 53D-ST.—NEW FAMILY hotel, 2 blocks from I.C. express train; 10 minutes to city, and moderate rates. Phone Hyde Park 509.

HOTEL WYCHMERE (EUROPEAN), INDIANA-av. and 18th-st.—150 elegant outside rooms; reasonable rates. Tel. Mid. 1. MRS. H. YORK.

DEARBORN-AV. HOTEL, DEARBORN AND Chicago-avs.—Rooms from $2 a week up; elevator, phone, etc.; walking distance.

CONTINENTAL HOTEL, WABASH-AV. AND Madison-st., Chicago—American plan, $2 per day. Special rates by the week to regulars.

WISCONSIN HOTEL, 22 WISCONSIN-ST., ½ block from Lincoln Park; permanent and transient guests; ideal summer resort. Tel. N. 1345.

HOTEL WARREN, 2427 MICHIGAN-AV.—FINE location, clean rooms, good board; low prices during summer.

FOREST HOTEL, ROGERS PARK—18T CASS family hotel; delightful location; moderate rates.

HOWARD, 232 DEARBORN-AV.—$1 DAY AND up; southern cooking. Phone 396 White.

BOARD WANTED.

BOARD—AND ROOM—WITH PRIVATE BATH, for gentleman and child 4 years old; location near 45th and Michigan-av. preferred. Address H J 308, Tribune office.

ROOMMATES.

YOUNG MAN DESIRES SOCIABLE CHAP. EMployed, to share room in desirable residence district, S. S.; reference and substantiate integrity essential; if possessing above qualifications, address with refs. and making appointment. Address G 91, Tribune office.

TO RENT—ROOMS.

South Side.

TO RENT—OUTSIDE SUITE, INDEPENDENT entrance; elegantly furnished; private lavatory; hot water all hours; bath; large closet; elevated and surface cars one block; s. w. cor. Michigan-blvd. and 36th-st. Inquire at Apart. 64, south entrance.

TO RENT—LARGE, LIGHT, NICELY FURnished room in private family; good transportation; moderate terms; breakfast if desired. 5804 Union-av., 2d flat.

TO RENT—4622 CALUMET-AV.; FLAT A, NEWly furnished for two; $4; steam, hot water, porcelain bath; one block to 47th-st. "L" station.

TO RENT—LARGE, LIGHT ROOMS, $2 A WEEK up; suitable for couple employed, 2 ladies or gentlemen; hot water. Phone Douglas 2761. One-half block L. 223 E. 29th-st., Apt. 3. BEALE.

TO RENT — TO GENTLEMAN WITH REFERence, room in widow's private family; $12 month; fine home; Grand-blvd. Address W 281, Tribune.

TO RENT—3120 INDIANA-AV.—A LOVELY front room; also side rooms; in modern flat; steam, bath, phone; board optional. NORRIS.

TO RENT—COOL ROOMS; HOT AND COLD running water. The Lafayette, 10, 12, and 14 E. Harrison-st., 1 block south of the Auditorium.

TO RENT—3024 AND 26 PRAIRIE-AV., FURnished rooms; running hot and cold water; steam heat, bath; kitchen privileges. Phone Doug. 8736.

TO RENT—FURNISHED ROOMS, SINGLE OR en suite; breakfast if desired. 3741 Indiana-av., apartment 6.

TO RENT—PRETTY FRONT ROOM; EVERY modern con.; block to Station and fast trains. SMITH, 523 43d-st., Flat 2d.

TO RENT—LARGE, LIGHT FURNISHED R., steam heat; widow's home; reasonable. Phone 7914 Douglas.

TO RENT—26 E. 39TH-ST., ELEGANT ROOMS; steam heat, hot water; day, week; reasonable.

TO RENT—LARGE FRONT ROOM; MODERN flat; near 36th I. C. Main 2900, 9 to 5.

TO RENT—3747 INDIANA-AV., FLAT 5—FURnished front room; modern; all conveniences.

TO RENT—276 MICHIGAN-AV., FLAT 1—FURnished front room; elevator, bath, etc.

TO RENT—NEWLY FURN. FRONT ROOMS ON Indiana-av.; couple or lady empl. Call Doug. 2074.

TO RENT—LARGE FRONT AND OTHER R.; modern; private house; phone. 2207 Prairie-av.

TO RENT—3733 INDIANA-AV., WITH OR WITHout board; phone 26 flat.

TO RENT—HANDSOMELY FURN. ROOM; modern; American fam. 4648 Prairie-av., Fl. 2.

TO RENT—1710 MICHIGAN-AV. ELEGANTLY furn. rooms; one front, with private bath.

TO RENT—ROOMS.

South Side.

TO RENT—MICHIGAN-BLVD. AND 12TH-ST. NEW SOUTHERN HOTEL. EUROPEAN.
Everything new and up to date
Electric light, hot and cold water in every room.
Choice outside rooms, $3, $4, $5, and $6 per week.
Rooms with private bath, $10, $12, and $14 per week.
Our popular price cafe for ladies and gentlemen cannot be excelled.
Easy walking distance. Telephone South 262.

TO RENT—3714-16 WASHINGTON-AV., ROOMS furnished to suit; all exposure; bright and clean; very near park, golf and tennis grounds; 3 modern, cozy houses, annexes, east front; yards, porches; excellent home cooking; $6 to $10. Phone Hyde Park 1538.

TO RENT—SUITE OF FRONT AND BACK PARlor, suitable for gentlemen who desire refined surroundings; family consists of one person and caretaker. This is an unusual opportunity. Indiana-av., near 31st-st. Phone Douglas 7011.

TO RENT—1816 MICHIGAN-AV., NICELY FURnished front and back rooms; running water.

West Side.

TO RENT—FRONT BEDROOM, NEWLY FURnished; steam, hot water; $10. 676 W. Adams.

TO RENT—603 MONROE-ST., NICELY FURnished single and double rooms; modern conv.

TO RENT—LARGE FRONT ROOMS WITH RUNning water. 524 Jackson-blvd.

North Side.

TO RENT—2 EXCEPTIONALLY NICE ROOMS; steam, electric light; very large closets; running water; beautiful, new, light, clean; on blvd., near Lincoln Park and privé family. Tel. Irving 925. Address W 66, Tribune office.

TO RENT—180 GOETHE, ELEGANT SINGLE and double front rooms; new, high grade furniture, royal Wilton rugs, library, couches, morris chairs; running water each room; beautiful bath; best residence location; near lake and Lincoln Pk.

TO RENT—ELEGANT, NEWLY FURNISHED double room; also one single, refined family. Addison-st. (sta. N. W. L.). 1276 Sheffield-av., 2d flat.

TO RENT—TWO LARGE, SUNNY ROOMS; MODern conveniences; furnished partly or complete; moderate price; steam and electric transportation; detached house. 1110 Early-av.

TO RENT—CORNER ROOM, BEAUTIFULLY furnished; steam, electricity; near Sheridan exp. stn., N. W. L.; rare opportunity. Ph. Belmont 2412.

TO RENT—NICELY FURNISHED FRONT PARlor, also large front alcove room; every convenience; walking distance. 58 St. Clair-st.

TO RENT—PLEASANT FURNISHED ROOMS, suitable for two; walking distance; phone, 375 E. Superior-st.

TO RENT—20 ROSLYN-PL., ROOM, FACING lawn; water heat; ¼ blk. Lincoln Pk.; private; ref.

TO RENT—435 ELM-ST., NEWLY FURNISHED outside rooms; steam; running water; reasonable

TO RENT—NICELY FURNISHED FRONT R.; steam heat; bath. 304 E. Superior, near Cass-st.

TO RENT—FURNISHED OUTSIDE ROOMS, with hot running water. 251 Dearborn-av.

TO RENT—361 DEARBORN-AV., LIGHT, cheerful single room; reasonable; strictly modern.

WANTED—ROOMS.

WANTED—TO RENT—BY REFINED COUPLE, 5 or 6 unfurnished rooms; light housekeeping; must be modern, clean, strictly private; North Side preferred; state price and full particulars. Address C 110, Tribune office.

WANTED—TO RENT—BY GENTLEMAN, FURnished, clean room, north Chicago-av., between N. Clark and lake; private family preferred; give full particulars. Address F C 476, Tribune office.

WANTED—TO RENT—2 OR 3 FURNISHED housekeeping rooms, young married couple; South Side preferred; must be reasonable; state price and full particulars. Address O 62, Tribune.

WANTED—TO RENT—LARGE FRONT ROOM or small suite, furnished, West or North Side, suitable for gentlemen; no dentist; state price. Address B 84, Tribune office.

WANTED—TO RENT—ROOM WITHIN FEW minutes' walk of N. W. elevated terminus. Address C 96, Tribune office.

WANTED—TO RENT—ROOM WITH BREAKfast, in private nice family, S. Side; gentleman; state full particulars. O 67, Tribune office.

WANTED — TO RENT—ALCOVE, S. H. F., reas.; vicinity 43d-Ind.; 2 nurses. B 414, Tribune.

BUILDING MATERIAL.

FOR SALE—MILLIONS OF FEET OF 2D HAND lumber, practically all sizes; also 5,000 doors, windows, sash, closets, bathtubs, radiators, piping, valves, boilers, and engines, etc. 48 Kinzie, Salesroom and yard, 35th and Wentworth-av. Phone South 1284.

BOATS, YACHTS, ETC.

A BUFFALO GASOLINE MOTOR WON LONG distance Mackinac race. Bullock & Co., Agents, 215 Dearborn-st. Tel. Har. 4182. See samples.

FOR SALE—GASOLINE LAUNCH, 38 FT. INquire THOS. BRADWELL, 128 S. Clark-st.

BILLIARD AND POOL TABLES, ETC.

FOR SALE—SECOND HAND BILLIARD AND pool tables; we rent tables with privilege of buying. The Brunswick-Balke-Collender Co., 263 and 265 Wabash-av.

BUSINESS CARDS.

THE PAGE WOVEN WIRE FENCE CO. MANufactures its high carbon steel wire fencing from the raw material and sells the best trade. Write for prices. AUSTIN CLEMENT, 200 Monroe-st.

BICYCLES AND BICYCLE GOODS.

WANTED—50 GOOD SECOND HAND WHEELS at once for country orders; bring wheels and get our cash offer. Mead Cycle Co., 1243 Wabash-av.

BARTER AND EXCHANGE.

ROLLING CHAIRS FROM ST. LOUIS WORLD'S Fair, $15; will exchange or sell. Marshall, Invalid Chair dealer, 3500 Cottage Grove-av.

BUSINESS CHANCES.

WANTED—A POSITION BY SUCCESSFUL business getting won an with talk, energy, and executive ability; ready correspondent; university graduate, accustomed to travel; highest references. Address H J 401, Tribune office.

MAN WITH $500 ON ROAD TO BUY PRODUCE from country merchants; $30 per week and expenses; permanent; goods distributed by freight. Apply prepared to act promptly. Stone Produce Com. Co., 83 W. Randolph-st.

IF YOU HAVE A FEW THOUSAND DOLLARS to invest in company now forming, you are wanted on par stock; your money secured and returned in one year with equal amt. stock left. Address G P 40, Tribune office.

WANTED — GENTLEMAN OR LADY TO INvest $5,000 in stock, profitable manufacturing business, protected by patents; active party preferred; bank reference required. Address O 132, Tribune office.

CORNER SALOON, LOCATED W. NORTH-AV., price $250; rent $25, including dance hall and four living rooms; will give rent free for year. Investigate. BIRKHOLZ, Room 74, 139 La Salle-st.

WILL PAY 8% STRAIGHT, NO COMMISSION, for a 3 yr. loan of $12,500 on 240 acre wheat and alfalfa ranch, near Denver, Colo.; worth $30,000. DR. HALL, 113 ADAMS-ST.

EXCEPTIONAL OPPORTUNITY IS OFFERED parties to invest $50 and upwards at 6% on high class first mortgage 7% gross real estate security. Address C 145, Tribune office.

BIG MONEY—$10 BUYS PUTS OR CALLS UPON 10,000 bushels wheat; no further risk; movement of 3 cents makes you $300; write for circular. The Standard Grain Co., Cleveland, Ohio.

WANTED—TO BORROW, TO INCREASE WELL paying industry, $5,000 for one year, with interest 6% and good securities. Address H J 510, Tribune office.

HAVE GUARANTEED INVESTMENT PAYING 5%, with speculative feature, which will net at least 8% first year; amounts from $100 to $1,000. Address H J 122, Tribune office.

PRIVATE BANKING BUSINESS FOR SALE—Cook county deposits $180,000; real estate loans in connection; pay $5,000 yearly; $7,500 cash necessary; excellent opportunity. C 139, Tribune.

FOR SALE—1ST CLASS MEAT MARKET; FINE location; splendid opportunity; South Side. Address K S 228, Tribune office.

$25,000 AND ACTIVE ASSOCIATE WANTED for president and control of established staple manufacturing business. Address C 137, Tribune.

WANTED—PARTY WITH $100 TO MAKE FAIRS with an up-to-date show; make $25 to $100 day. See Goodman, after 6 p. m., 355 Hudson-av.

OFFICE MAN—SALARY $100 MONTH. EXpenses, commission; worth $2,500 to $100 cash and ref. 331 Wabash-av., Manager Hughes.

WILL EXCHANGE GILT EDGE 5% BONDS FOR clear improved real estate worth not over $20,000. Address H J 121, Tribune office.

FOR SALE—BEST PAYING BOOK, STATIONery, cigar, school supply store on S. S.; other business reason. 516 E. 63d-st.

FOR SALE—SHOE POLISH FACTORY; SPLENdid chance for live partner or worker; about $4,000 required. Address C 156, Tribune office.

I CAN WRITE A PROSPECTUS THAT WILL sell your stock. Send stamp for my booklet. J. J. BUTLER, 324 Dearborn-st., Chicago.

WANTED—HUSTLER TO MANAGE ILLINOIS business; pays $15 per day; $250 required. Call on owner, D 37, Great Northern Hotel.

FOR SALE—STOCK OF GENERAL MDSE.; store for rent; ample reasons for selling. Address J. G. BROWN, Fox Lake, Ill.

$1,500 CASH WANTED TO INCREASE CAPACity of a good paying S. S. automobile garage; first class security. Address P W 97, Tribune office.

BUSINESS MAN WANTS LADY WITH SOME money to join him in state good money making business. Address B 410, Tribune office.

FOR SALE—¼ INTEREST IN NEWLY STARTed mfg. business; plant in and paid for; cannot give it my time; $3,500. Address B 412, Tribune.

WANTED—YOUNG LAWYER OR STUDENT preferred, in collection department in law office; $200 required. Address W 73, Tribune office.

CIGAR, CONFECTIONERY, STATIONERY store; established 15 years; living rooms. 254 Wells-st.

A GOOD PAYING GROCERY STORE FOR SALE very reasonable, on account of other business; $1,200. THOS. A. SCHLICK, 3545 Cottage Grove.

SOUTH DAKOTA CHARTERS OBTAINED; lowest rates; no taxes; companies organized; stock guaranteed. J. MOFFITT, 1614 Unity Bldg.

STOCK CERTIFICATES, BONDS, SEALS. THE Interstate Corporation Record. Central 1435. J. W. MIDDLETON & CO., 107 Dearborn-st.

I CAN PAY YOU 20% EVERY 90 DAYS ON large or small investments; real estate security; no risk. Address T 63, Tribune office.

FOR SALE—400 ACRE ILL. FARM, OR WILL exchange good stock of general mer. Room 405 Adams Express. CHAS. L. DOUGLASS.

SALOON—GOOD LOCATION: OPPOSITE THE Chutes; will sell cheap. Hurley's Chute Buffet. 220 S. Kedzie-av.

PLASTER CONTRACTOR—AT ONCE, TO TAKE 25 houses. Address H J 408, Tribune office.

BUSINESS CHANCES.

FOR SALE—AND EXCHANGE—STOCKS OF merchandise from $5,000 to $15,000; clothing and furnishing goods, drugs, furniture, hardware, etc. Some for sale for cash, some for part cash and part trade; some all trade for clear land. If you wish stocks of any kind we have them and can work you up a deal if any one can. Largest and oldest business chance brokers in northwest. SOMERS & WARREN, 500 Manhattan Building, St. Paul, Minnesota.

JANESVILLE, WIS., THE IDEAL CITY FOR manufacturing purposes. Ninety miles from Chicago, seventy from Milwaukee. Unequaled transportation facilities (four lines each). C. M. & St. P. and N. W. Rys. Gas, electric light, sewerage, macadam streets, street railways, fine schools and churches. Rents low. No labor troubles. Manufacturers looking for new locations should correspond with Secretary Janesville Advancement Association, Janesville, Wis.

HE INDEPENDENT—
We are selling 20 and 40 acre farms in California on easy terms; 40 acres, with ordinary care, will produce $4,000 a year. Here is YOUR opportunity. Don't let it get away.
L. B. CARY & CO., 1007, 160 Washington-st.

MANUFACTURING CONCERN MAKING GOODS in which there is a large profit and no competition, and which can be sold all over the U. S. and in foreign countries, wants $5,000 to $10,000 additional capital, with or without services of investor. Address, for particulars, MANUFACTURER, 108 N. Main-st., South Bend, Ind.

MANUFACTURING CONCERN MAKING GOODS in which there is large profit and no competition, and which can be sold all over the U. S. and foreign countries, wants $5,000 to $10,000 additional capital, with or without services of investor. Address, for particulars, MFG., 108 N. May-st. South Bend, Ind.

MONEY—DO YOU NEED IT?
THERE IS PLENTY OF MONEY
for BUSINESS MEN with worthy ENTERPRISES, CORPORATIONS needing CAPITAL to develop inventions, INDUSTRIES should consult the NATIONAL STOCK AND BOND GUARANTY CO., 1025-1030 Unity Bldg., Chicago.

FOR SALE—CHEAP—THE ONLY STORE IN A small winter resort town in Florida; dwelling 4 acres in all, 1¼ being in pineapples, some orange trees, etc. Excellent opportunity for anybody to make a living while regaining their health. Address Globe Real Estate Agency, Jacksonville, Fla.

ARE YOU IN NEED OF CAPITAL? WE ARE in a position to furnish capital for meritorious enterprises; correspondence solicited; charters procured in any state; we buy sound securities or sell stocks and bonds on commission basis. Federal Securities Co., 508, 84 La Salle-st.

OUR PLAN WILL CREATE A MARKET FOR stocks and bonds at a fraction of the fees asked by brokers. MUNROE & SCOTT, 1822-28 Wabash-av. Phone South 311.

$50,000 INVESTMENT—EXCEPTIONAL BUSIness opening; to close an estate will sell $75,000 stock paying 8 per cent; and more; is established concern, manufacturing staple article; for $50,000; presidency and control if desired. C 138, Tribune.

WE HAVE DEMAND AT PRESENT FOR large blocks bond issues, best paying plants. No advance fee. Commission only. We organize, new corporations. Seven offices in large cities. W. H. TODD & CO., 112 Dearborn-st.

BUSINESS CHANCES WANTED.

I WANT TO HEAR OF A GOOD NOVELTY; one that has not been successfully marketed or whose sales might be increased. Address C 135, Tribune office.

CAST-OFF CLOTHING.

ANDREWS, 346 S. STATE, BUYS YOUR DISCARDED EVENING AND DINNER GOWNS, STREET DRESSES, OPERA COATS, FURS, FURS OF ALL KINDS. Phone 2109 Harr.

H. S., 474 N. CLARK-ST., PAYS THE HIGHEST price for ladies' and gentlemen's castoff clothing. Phone 3961 Dearborn.

H. STARR, 267 S. STATE. PHONE 3686 HARRison. pays highest cash price for ladies' and gents' castoff clothing, sealskins, and furs.

MEYERHOFF, 626 W. CONGRESS-ST., PAYS highest prices for gents' clothing. Tel. Seeley 2557.

CLEANERS AND DYERS.

AUG. SCHWARTZ, LADIES' AND GENTS' GARments; 3 stores. 158 Illinois-st., 126 Dearborn-st., 2300 Madison-st. Phone Main 3330.

DAVID WEBER, THE EXPERT.
3523 State-st. BRANCHES: 118 E. 43d-st., 22d-st. and Michigan-av. Phone Douglas 524.

COOK & McLAIN, 80 DEARBORN-ST., PHONE Main 3047, and 36 30th-st., Phone Oak. 826. 554 W. Madison-st. Phone Monroe 1131.

DEE & CO.,
Exclusive cleaners of fine laces and curtains. Phone South 1261. 330 Thirty-fifth-st.

COWS, BIRDS, DOGS, ETC.

PARROTS, GUARANTEED TO TALK, $2.50 each; canaries, $2, guaranteed singers; birds and dogs of all kinds. E. C. VAHLE & BRO., 45 State.

WE ALWAYS CARRY A CHOICE LINE OF dogs, birds, fish; Indian curios and game heads. Alaska Fur and Curio Co., 845 N. Clark-st.

CLAIRVOYANTS.

$5.00 READINGS FOR $1.00—PROF. LEON HAS MOVED TO
1831 Michigan-av., near 18th-st.
Clairvoyant, palmist. Advice on business and all affairs of life. Phone Calumet 7939.

CANDIES.

CONFECTIONERY, FINE BONBONS, AND chocolates for sale throughout the United States. Send for wholesale and retail catalogue.
C. F. GUNTHER, Confectioner, 212 State-st.

CLOTHING, FURS, ETC.

FURS MADE TO ORDER; OLD REMODELED, repaired, formerly of Chas. Stevens & Bros.,

STRUMENTS.

OS
Exchange Department.
y to all economically dis-
ng them just at random.
ianos ready for inspection.
beautiful rosewood case,
$350; Steinway cabinet
original price $750; prac-
et, ebonized case, endless
ht, upright, curly ash case,
e $550, now $175; Hunt-
an walnut, nearly new,
; Haines Bros. upright,
new, originally $350, now
ine rosewood case, price
le $145; Fischer upright,
ern, original price $500,
Sons, fancy walnut case,
ent price $175; Steinway
ase, original price $1,150,
close to $475; Chickering
ilt, originally priced $600
orights, new; reduced to
guaranteed exactly as
F PAYMENT—On ling
and $5 a month. IM-
ne outside city salesmen,
in their home. We are
e the purchaser the ben-
tion must naturally
and which adds so greatly
Largest stock of new
d pianos, 50 great makes.
List. A hasbash piano
hash-av. and Adams-st.

BLISHED 1873.

HIGH GRADE PIANOS.

NEW UPRIGHT PIANOS
CT FROM.

ROM OUR REGULAR
40 PER CENT.

ARE FULLY GUARAN-
TEN YEARS.

DE UPRIGHT PIANOS,
EACH.

RIGHT PIANOS, various
cy figured woods. Prices,
$145 each.

ARRANGED TO SUIT
OMERS.

r month, fine new upright
allowed with the privilege

repaired, stored and ex-

S C H A A F,
n-st., corner Union-st.

NELSON
O CO.

..... 200.00
NO..... 115.00
..... 90.00
..... 65.00
..... 135.00
NO..... 15.00
R OWN TERMS.

ABASH-AV.,
AMS-ST.

GAINS IN USED PIANOS.

walnut, upright.
upright.
ght; fine bargain.
ght; special bargain.
ght; special bargain.
right; special bargain.
right, mahogany.
make; uprights.
ell piano; fine mahogany,
ll in fine condition.

TS TO SUIT.
T RENT, $3.

WICHELL,
hash-av.

SALE—
T BARGAIN PRICES.
os taken in exchange and
n during this sale are sev-

A Boardman & Gray
mahogany $300
A Cabinet Grand, rose-
wood 400
A Kimball, oak 400

ber of choice used upright
e prices. Payments
ce.
TERMS
E COMPANY,
and Jackson-blvd.
and
and Clark-st.

AIN WEEK AT BENT'S.
ffe condition..... $125
at cases..... 140
case..... 145
medium size..... 125
limit case..... 150
rt, full size, oak case.. 155
walnut case..... 165
e design, good as
ment, but little and should
ENT, 211-213 Wabash-av.

E A FEW OF OUR BEST
Sold. They are new, and
now represent the best
ey in the city:
right..... $150.00
..... 125.00
..... 195.00
..... 100.00
..... 225.00
..... 100.00
JOHN CHURCH CO.,
258-260 Wabash-av.

RCK'S STORE.
BARGAINS in city.
n—$3, $4, $5 monthly.
size, each..... $230
..... 95
..... 145
..... 140
..... 65
om $350 to $700.
ARCK, 204 Wabash-av.

INS IN CHICAGO—
second hand instruments.
write for list.
beginners..... $ 50
ll size..... 75
..... 125
ano, sold new $200..... 125
case..... 135
and see the many bargains.

NO CO., 255 & 257 Wabash.

D., 250-252 WABASH-AV.

complete stock of artistic
est veneers.
ased.—A large number of
from $5 up.
ANOS, other makes—A
well known makes; $150 up.
Good Uprights from
rent applied on purchase.
CO., 250-252 Wabash-av.

INS!! BARGAINS!!!
each month.
each month.
month.
ch month.
Lane, Marshall & Wendell,
os. Largest stock. Most

138 and 140 Wabash-av.,

UNITY TO GET THIS
ur money is made apparent
MONEY SAVING HOUSE
down 10, 20, 25, and 40%
ms cash or $10 down and $5
marked in plain figures.
ms is guaranteed. Positively
ER & SONS PIANO MFG.
oor. Jackson-blvd.

THE ORIGINAL CHASE.]
AND
PIANOS.
rthly used and second hand
es. See these bargains be-

BROS. CO., 266 Wabash.

$265 UPRIGHT PIANO,
of oak, walnut, or mahog-
Great Money Saving Piano
PIANO MFG. CO., 235
son-blvd.

USED CECILIAN PIANO
a very low price to make
for full trade.
JOHN CHURCH CO.,
258-260 Wabash-av.

IETY OF SECOND HAND
pright pianos, good makes,
exceptionally low prices.
CO., 220 Wabash-av.

ENT—$3.50 AND $4 PER
d if purchased. STEGER
CO., 235 Wabash-av., cor.

LUS EMBODIES EVERY
ry to perfection in the com-
of piano and piano player
NT, 211-213 Wabash-av.

INE OF PIANOS, $3, $3.50,
t allowed if purchased.
NG-CHASE BROS. CO.,
266 Wabash-av.

AND "BABY GRAND"
Call.
BROS. CO., 266 Wabash.

PIANOS, ORGANS, PLAY-
IN & CO., Mfrs., 251-2 Wa-

NWAY, GOOD AS NEW;
ed the room; easy payments.
KING, 271 Wabash-av.

OS ARE SOLD ONLY BY
& Co., 203 Michigan-av., 5th
ldg. Pianos for rent.

NGER, IVERS & POND,
gent players sold exclusively
Co., 275 Wabash-av.

LLANEOUS.

L KINDS OF TILEWORK
anted. O 51, Tribune.

USICAL.

SSONS TO EARNEST STU-
d. 114 Lincoln-av.

SUPPLIES.

OFFICE SUPPLIES, STA-
00 Clark-st.

LEAF MFG. CO., LEAVES,
242-250 S. Water. 907 Main.

OPTICIANS.

EYES EXAMINED FREE.
Call today on our Dr. Spongberg and get your eyes examined free of charge. You will receive the best of professional advice. Dr. Spongberg is an expert of the highest class. Satisfaction guaranteed or money back.
Spectacles and eyeglasses, $1 and up.
Winners of the highest award at the World's Fair, St. Louis.
LOFTIS BROS. & CO.,
Diamond Cutters, Jewelers, and Opticians,
Ist floor Stewart Bldg., 92 to 98 State-st.

BORSCH & CO., 215 DEARBORN-ST. OPTICIANS—Spectacles, eyeglasses our specialties; consult us about your eyes and improve your sight.

MAKEE & CO., OPTICIANS, REMOVED TO 111 Dearborn-st., n. of Washington. Spectacles, eyeglasses, and artificial eyes a specialty.

SPECTACLES AND EYEGLASSES PROPERLY fitted. L. Manasse, 55 Madison. Tribune Bldg.

PERSONAL PROPERTY LOANS.

MONEY. MONEY. MONEY.
WE ARE YOU IN NEED OF MONEY? IF SO YOU CAN BORROW ANY AMOUNT YOU WISH FROM $20 TO $1,000 ON THE FOLLOWING CREDIT, LOCATED ANYWHERE IN COOK COUNTY.
HOUSEHOLD FURNITURE, PIANOS, HORSES, CARRIAGES, WAGONS, WAREHOUSE RECEIPTS, OR ANY VALUABLE SECURITY.
THE PROPERTY TO REMAIN UNDISTURBED IN YOUR POSSESSION. YOU GET THE MONEY THE DAY YOU MAKE APPLICATION AND WITH NO PUBLICITY. LOANS CAN BE PAID BACK IN SMALL INSTALLMENTS THAT SUIT THE BORROWER, AND EACH PAYMENT MADE WILL LESSEN THE COST OF THE LOAN. THERE ARE NO RESTRICTIONS ON YOUR MOVING WHEN YOU WISH. NO CHARGES OF ANY KIND TAKEN OUT IN ADVANCE; YOU RECEIVE THE FULL AMOUNT OF THE LOAN IN CASH.
MAIN OFFICE OF
THE CHICAGO MORTGAGE LOAN CO.,
THE TEMPLE BUILDING,
ROOMS 216 AND 217.

THE CHICAGO MORTGAGE LOAN CO.,
180 W. MADISON-ST., ROOM 202.
S. E. COR. HALSTED-ST.

MONEY— MONEY— MONEY.
Concentrate your indebtedness in one place.
EASIER TO PAY ONE THAN MANY.
EASY TO BORROW. EASY TO PAY.
Money advanced on furniture, pianos, horses and wagons, merchandise, goods in store, and other securities.
Removal of goods—same remains undisturbed.
Payments made to suit your convenience.
Lowest rates—long time for repayment.
All business private and strictly confidential.
We want your patronage. Kindly call for particulars before going elsewhere.
If you cannot call kindly write or telephone and our confidential agent will call on you.
CHICAGO FINANCE CO.,
45 Dearborn-st., Room 304.
Phone Central 1060.
Branch office:
1235 Milwaukee-av., corner Robey.
Phone West 611.

WE LOAN ON FURNITURE, PIANOS, HORSES, WAGONS, ETC. ABSOLUTELY PRIVATE. ANY AMOUNT, ANY TIME, ANY PAYMENTS. Deal with an old, reliable company, and you will establish a credit that may be useful in the future. NO PUBLICITY. LOWEST RATES. NO COMPETITION.
FIDELITY LOAN COMPANY,
124 MONROE-ST., SUITE 503.
CORNER CLARK.
PHONE CENTRAL 2559.
AND
THE WENTWORTH-AV. CO.,
SOUTH SIDE OFFICE OPEN EVENINGS.

CUT RATES ON FURNITURE AND PIANO LOANS. SEE US BEFORE BORROWING.
$25 for 60c a month.
$40 for $1.20 a month.
$50 for $1.50 a month.
$75 for $2.00 a month.
$100 for $2.50 a month.
All business strictly private; no publicity. Loans can be had from one month to two years; no removal of goods. Charges taken out in advance. Deal with an old established Co. You can have the money same day you apply. If you cannot call write or telephone, and we will send the money to you.
MUTUAL SECURITY CO.,
69 Dearborn-st., Room 44.
Telephone Main 2442.

LOANS ON FURNITURE AND PIANOS—
$20 for $1.25 a month. $50 for $2.25 a month.
$25 for $1.50 a month. $75 for $3.25 a month.
$30 for $2 a month. $100 for $3.25 a month.
NO OTHER CHARGES OF ANY KIND.
Other concerns who advertise their rates charge you a commission of $5 to $10 on a loan, besides the interest, and they tell you the other concerns who advertise their rates do the same. We don't do it at this office, and we will make you a present of $100 in cash if we ask you one cent more than we rate we advertise.
STERLING LOAN CO. [not inc.],
115 Dearborn-st., Room 310, third floor.

DON'T WORRY—
COME TO US.
We will loan you money on your FURNITURE or PIANO at the following cheap rates:
$10 for $1.00 a month; $50 for $1.75 a month
$20 for $1.25 a month; $60 for $2.00 a month
$30 for $1.40 a month; $75 for $2.25 a month
$40 for $1.50 a month; $100 for $2.75 a month
The above rates are the lowest ever offered in the city. No removal of goods; no publicity; honorable and fair treatment to all; money the same day; charges taken out in advance. You get the full amount applied for.
COOK COUNTY MORTGAGE CO. [Not Inc.],
115 Dearborn-st., Room 310.

QUICK LOANS—
ON FURNITURE, PIANOS, ETC., WITHOUT REMOVAL. MONEY READY. REASONABLE RATES. LIBERAL DISCOUNT ALLOWED ON LOANS PAID BEFORE TIME EXPIRES; NO PUBLICITY; MONEY IN A FEW HOURS.
RELIANCE LOAN CO.,
TITLE AND TRUST BUILDING,
ROOM 504, 100 WASHINGTON-ST.
PHONE CENTRAL 2616.

BRANCH, 4653 STATE-ST.
PHONE OAKLAND 1376.

A. FRENCH & CO., 95 DEARBORN-ST., ROOM 42—Money to loan privately on your furniture, pianos, etc., without removal. Money to be repaid in small payments. Can borrow for length of time granted in cases of sickness or loss of position. Do your business with me. Tel. Cent. 5059.

CUT RATE LOANS ON FURNITURE & PIANOS.
$25 for $1.00 a month. $75 for $2.25 a month.
$50 for $1.50 a month. $100 for $2.75 a month.
PEOPLE'S LOAN & TRUST CO. [Unincl.]
Suite 619, 185 Dearborn-st., 6th floor.

CHICAGO DISCOUNT CO., PHONE CENTRAL 3626, Room 306. Loans on furniture, pianos, etc.

I LOAN ON FURNITURE AS THE BIG ADS. do. Try me. I will treat you as they never know. RICHARDSON, 79 Dearborn, Room 16.

MONEY TO LOAN AT 1½% A MONTH ON DIAMONDS, WATCHES, AND JEWELRY. W. C. SLATTE, 1464 Champlain Bldg.

A. LIPMAN, 90 MADISON-ST., PRIVATE ENtrance Room 1, 1st floor. Money on watches, jewelry, and diamonds at lowest rates.

LOANS ON FURNITURE, PIANOS, ETC.—without removal. Rates lowest in the city. ARTHUR A. ERD, 185 Dearborn-st., Room 903.

FURNITURE AND PIANO LOANS — SIGN AT home; private room; lowest rates. 31 Fifth-av. J. D. SPEAR, 89 E. Madison-st., Rooms 7 and 8.

PRIVATE PARTY LOANS ON SALARIES, FURniture, etc.; cheap; quick. 702, 185 Dearborn-st.

PATENTS & PATENT ATTORNEYS.

PATENTS—PROTECT YOUR IDEAS; NO PATent, no fee; consultation free; established 1864; hours, 9:30 to 4:30; special assignment for consultation can be made. MILO B. STEVENS & CO., 163 Randolph-st., 1st floor. Tel. Market 1131. Main office, Washington, D. C.

PATENTED AND UNPATENTED INVENTIONS bought and sold for the highest cash price; greatest exhibition in Chicago. ARTHUR, 148 State-st.

IDEAS— KINDT & BIRMINGHAM,
Patent Attorneys, 35 Randolph-st.
Write for free booklet.

PATENTS—48 PAGE BOOK FREE; HIGHEST references; long experience. FITZGERALD & CO., Department 41. Washington, D. C.

PHOTOGRAPHY.

6½X8½ B. & L. PLASTIGMAT LENS, $42.50; cameras or Kodaks rented, bought, or exchanged; prompt developing, printing, and enlarging. Central Camera Co., 31 Adams-st.

STEREO CAMERA $11.50; KODAKS EXCHANGED, rented. Developing, printing. Lowest rates. For bargains go to Camera Exchange, 111 Dearborn.

PENSIONS.

SPANISH, PHILIPPINE, AND 1861-1905 WAR claims; advice free. MILO B. STEVENS & CO., 163 Randolph-st. Est. 1864. Main office, Washington. Phone Market 1131.

PENSION CLAIMS, ALL KINDS; PROMPT personal attention; advice free; vouchers executed, 15c. K. L. Barber, Jr. 28, 163 Randolph-st.

PRINTING.

THE RYAN & HART CO., PRINTERS AND binders, 23 and 24 Custom House-pl.
Telephones:
Harrison 400. Automatic 9498.

POSTAGE, STAMPS, COINS, ETC.

ABOUT STAMPS—BUY OR SELL; PREMIUM stamp book, 10c, given price list. P. M. WOLSIEFFER, 401 Ft. Dearborn Bldg.

PICTURES, FRAMES, ETC.

PICTURE FRAMES AND REGILDING. F. A. EYDEN & CO., 191 Wabash-av. Phone Central 3626.

REAL ESTATE—CITY.

FOR SALE—HIGH CLASS IMPROVED PROPerty for investment; valuations made of real estate. WM. H. MOONEY, 1008, 135 Washington-st.

FOR SALE—GOOD BARGAIN IN FLAT BUILDing near 63d; pets over play on price of $14,000. Address G P 566, Tribune office.

FOR SALE—FOR ACTUAL BARGAINS IN CHIcago property and first class investments see E. H. WOOLF & CO., 120 State-st., Suite 701.

REAL ESTATE—SOUTH SIDE.

FOR SALE—3 FLAT BRICK, DEARBORN, NR. 26th; $6,500; make offer. H. W. BUCHMAN, 305 31st.

FOR SALE—OR RENT—IF YOU WANT TO BUY, or rent S. S. houses or flats, call on E. R. BALDWIN & CO., 52d and Indiana-av. J.

FOR SALE—7538 AND 7540 EGGLESTON-AV., new detached pressed brick residences, 8 rooms, thoroughly modern; low price; terms to suit.

FOR SALE—2 FLAT BRICK, ABERDEEN, NR. 63d; only $2,750; snap. H. W. BUCHMAN, 305 31st.

REAL ESTATE—SOUTH SIDE.

FOR SALE—BEST BARGAIN ON SOUTH SIDE—6 room gray Bedford stone front, handsomely finished in hardwoods, artistically decorated, canvassed walls in parlor, reception, frescoed, expensive mantels, with gas logs and grates, vent'g. fire in with 2 box walls; house practically new and perfect flat bldg. Owner, 4856 Evans-av.

FOR SALE—BIG BARGAIN; $3,900.
ONLY $400 CASH AND $25 PER MONTH
BUYS 3902 FOREST-AV.
2 story 8 room brick house; A1 condition; furnace heat; open plumbing.
BE YOUR OWN LANDLORD. LET YOUR RENT MONEY BUY A HOME.
DRAPER & KRAMER, 125 Dearborn-st.

FOR SALE—6047 ANTHONY-AV., 2 STORY brick dwelling; furnace and all modern; price $2,800. 960 E. 70th-pl., 2 story brick, 7 room cottage; furnace; oak finish; a complete little home; price $2,400; easy terms. JAY W. CUMMINGS, 7114 Cottage Grove-av.

FOR SALE — ONLY $1,250 CASH BUYS MY handsome 2 story, modern, pressed brick, 8 room residence; hardwood floors and finish, beautifully decorated; Ellis Park and 33d-st.; a bargain at $6,000; must go this week. Address P N 553, Tribune office.

FOR SALE—$30,000, ¼ CASH, PAYS 9% NET. five new 1 story stores, near Grand and 39th; no expense for heat, water, or repairs; are you aware this is the choicest kind of an investment; just right for a lady, as she can look after it herself. J. J. SHINNERS, 136 Jackson, from 11 to 12 a. m.

FOR SALE—CORNER GARFIELD-BLVD., 6 flat, stone and brick bldg.; also frame store and residence; income, $2,700; incumbrance, $13,000. Will sell equity for $10,000 or will take clear residence as part pay. Address C 152, Tribune office.

FOR SALE—VERY CHEAP TO CLOSE AN ESTATE. 5 room modern cottage, residence, Forest av., near 38th-st.; only $2,750; good location; worth price; must be sold.
CHAS. J. DELFOSSE & CO., 134 Clark-st.

FOR SALE—4104 DREXEL-BLVD., 9 room brick residence; furnace heat; all improvements; $5,900.
Assets Realization Co., 100 Washington-st.

FOR SALE—NEW 6 ROOM MODERN COTTAGE; brick basement; cement floor; all finished in oak; small payment down, balance on easy terms. CONROY, 55th-st. and Center-av.

FOR SALE—ONLY $3,750, THIRD CASH, BUYS a elegant two story stone front flat building, 7 room flats, South Side; worth $6,000.
CHAS. J. DELFOSSE & CO., 134 Clark-st.

FOR SALE—TWO STORY BRICK AND COTTAGES ON 30 FEET OF GROUND.
Between 64th and 65th-sts., on Paulina-st.; easy terms; very cheap. JOHN BAIN, 63d and Justine.

FOR SALE—3120 CALUMET-AV., DETACHED house, hot water heat; sacrifice; owner leaving city; might rent.

FOR SALE—FOR HOME PEOPLE ON THE best streets and boulevards see EUGENE A. BOURNIQUE & CO., First National Bank Bldg.

FOR SALE—5308 LA SALLE-ST., 6 ROOM COTtage, $2,500. 5634 W. 24th-pl., 5 room, cottage, either at a bargain. T. M. HUBBARD, 34 Clark-st.

FOR SALE—WOODLAWN-AV., CHOICE LOTS between 56th and 57th-sts., 50x176. W. A. PRIDMORE, 134 Monroe-st. Tel. Cen. 1212.

WANTED—WE PAY CASH FOR IMPROVED South Side bargains and close deals in 5 days. W. H. BOWERS & CO., 3507 Indiana-av.

FOR SALE—2 FLAT BRICK, NEAR INDIANA-av. and 30th; rent, $500 mo.; price $6,000.
H. W. BUCHMAN, 305 31st-st.

REAL ESTATE—WEST SIDE.

FOR SALE— SEE THIS.
Fine 2 story stone front flat building; hardwood; nickel plumbing; furnace; near Homan-av. L station and Garfield Park; must sell.
BOWES INVESTMENT CO., Agts., 108 La Salle.

FOR SALE—N. E. COR. JACKSON-BLVD. AND Wood-st., excellent corner for business purposes; improved with 14 rooms store fr. house; offered for less than inside frontage; $5,175. E. WOLTERSDORF, cor. Madison-st. and Ashland-blvd.

FOR SALE—AN IDEAL BUSINESS LOT: COR. ner of Colorado and 44th-avs., opposite Adams & Elting Mfg. Co.'s plant; to be erected; size 66x125; price only $1,350.
OLIVER L. WATSON, 160 Washington-st.

FOR SALE—WANT IMMEDIATE OFFER: 839 Adams-st., 2 story pressed brick house, in perfect extra nice condition; hardwood floors; immediate possession. Owner, 184 La Salle-st., Room 514.

FOR SALE— WEST SIDE, 4 STORY BRICK store building; rent $1,200 year; price $8,000; 1-3 cash; worth $12,000.
CHAS. J. DELFOSSE & CO., 134 Clark-st.

FOR SALE—AUSTIN-AV. EAST ASHLAND. 50 x142, frame improvements; rental $480; only $2,650. GOLDSTINE, 84 La Salle-st.

REAL ESTATE—NORTH SIDE.

Only $250, Worth Double,

LOTS ON EASY TERMS AT
Ridge-blvd. and Mulford-av.
1 blk. from car line; 19 mile ride on R. R. Take Evanston-av. car to Mulford. Stand walk west.
Money Loaned to Build.
Agent on premises every day this week.
ARTHUR C. LUEDER,
108 Dearborn-st.

FOR SALE—PART EXCHANGE—ONE OF CHIcago's best built apartment houses, 22 high class apartments, each a south front, corner; select quarter sawed oak, slate roof, stone, iron, brick, and cement; solid five wall construction; hardwood and ceiling; two or three years' lease, select tenants; three separate buildings, in large garden; total income $14,200; total expenses $3,200; the building income reduced from a $67,000 mortgage to $35,000 and 4½% interest since built three years ago; will take no less than $10,000 cash, balance in vacant north shore, suburban residence, or summer residence near Chicago; can place $85,000 loan on these buildings; bring your architect. 13422 Lawrence-av., corner Kenmore.
A. FUCHS.

FOR SALE—
We will erect a six story and basement building, about 90,000 square feet, on Illinois-st., east of S. Clark, with railroad connection, if we can find tenant.
OGDEN, SHELDON & CO.,
34 Clark-st.

FOR SALE EDGEWATER HOUSES AND LOTS.
LOOK OUR WAY. EASY TERMS.
Modern 6 r. house; $300 cash and monthly payments; only.....$3,500
9 r. house; 33 ft. lot; easy terms.....4,500
Lot 27½x125 ft.; macadamized street.....1,375
50 ft. lot, Early-av., only.....1,075
Above are a few samples. See us for large list.
J. P. HECHT, 115 Dearborn-st.

FOR SALE—ONE OF THE BEST BUILT BRICK houses in Edgewater; 50 ft. corner, automobile barn; 12 rooms; at terrific sacrifice this week; owner leaving city.
A. H. KINKAID & CO., 107 Dearborn-st.

FOR SALE — EDGEWATER — ATTRACTIVE frame house (modern) and barn; fine condition; stone foundation; lot, 50x125. TAYLOR GRIER & SON, on Kenmore-av.; cost $12,500; GENUINE BARGAIN at $7,500; terms. J. C. Scovel, 125 S. Clark.

FOR SALE—1800 ARLINGTON-PL., 9 ROOM modern brick house in fine order, hot water heating, new gunnite plaster, open to home. Price $7,500.
MRS. E. W. CASE, 29, 107 Dearborn-st.

FOR SALE — S. E. COR. CLARENDON AND Graceland-avs., 182x170; fine site for high grade apartments; will take $25,000 cash and lot on Sheridan property. ERNST STOCK, 374 E. Division-st.

FOR SALE—ROGERS PARK—CORNER RESIdence; hot water heat, hardwood floors throughout, new; decorated; terms to suit.
FITZGERALD BROS., 133 La Salle-st.

FOR SALE—SHERIDAN PK., SWELL 10 ROOM residence, only $5,000. Splendid grounds.
REGELIN, JENSON & CO., 1906 Evanston-av.

FOR SALE—DEMING-PL.—A MODERN 3 FLAT bldg.; rental $1,530 per annum; price $12,000.
THEODOR W. BUHMANN, 1281 N. Clark-st.

FOR SALE—ROGERS PARK RESIDENCES, $4,000; reduction to first buyers. H J 101, Tribune.

FOR SALE—ROGERS PARK PROPERTY. S. ROGERS TOUHY, original owners, Oxford Bldg.

REAL ESTATE—NORTHWEST SIDE.

FOR SALE—$3,500 BUYS BEAUTIFUL COTtage, six rooms, modern in every particular; 3 ELECTRIC LINES, 3 TRANSFER POINTS. BELMONT, CALIFORNIA, ELSTON.
THESE LOTS ARE GOLD MINES.
COME OUT AND SEE THEM.
H. McCORMICK, 5628 HALSTED-ST.

FOR SALE—ELEGANT 7, 8 AND 9 ROOM homes on 50 ft. lots; plate and art glass fronts, tile floors, walls and ceiling in bath, beamed ceiling in dining room; $4,300 to $6,500; terms to suit. WALTER W. WILCOX, The Real Estate Shops, Irving Park, Elston-av. and W. Irving Park-blvd., and 1190 W. Irving Park-blvd.

FOR SALE—TO CLOSE AN ESTATE, 4 LOTS, 104x125, and 3 houses, corner W. Dunning and Monticello-sts.; Logan Square car; need 3 days at $7,500.
E. S. SOMERS, 1780 Old Colony Bldg.

FOR SALE—6 ROOM BRICK COTTAGE; FURnace heat; modern; price $3,000; $500 cash, balance to suit. EUGENE COOK & CO., 95 North-av.

FOR SALE—IRVING PARK—MODERN HOME on large lots; $3,250 and up; easy terms.
KOESTER & ZANDER, 69 Dearborn-st.

FOR SALE—IRVING PARK—MODERN HOME, on large lot; $3,250 and up; easy terms.
KOESTER & ZANDER, 69 Dearborn-st.

REAL ESTATE—MFG. PROPERTY.

FOR SALE—BIG BARGAIN, 180 FT. FRONTAGE on State-st., with one four and three two story brick buildings, 106 ft. deep; fine piece of manufacturing property; paying good rental; will sacrifice for quick sale; including 150 h. p. boiler and steam heating plant. Address 122 La Salle-st., Room 26.

FOR SALE—FINE MANUFACTURING OR wholesale warehouse site, cor. Kinzie-st.; improved with 4 story bldg.; lot 100x86; great bargain. E. A. CUMMINGS & CO., 108 Dearborn-st.

FOR SALE—125 FEET ON NORTH-AV., TWO blocks west of the river; good location for a small factory building; $5,000. CHAS. Y. McERLEAN, 205 La Salle-st.

FOR SALE—FACTORY, DOCK, AND WAREhouse property, vacant and improved; all parts of the city; switch track privilege a specialty. S. B. MILLS & CO., 172 Washington-st.

REAL ESTATE—SUBURBAN.

FOR SALE—OAK PARK—NEW HOUSES, $4,900, $3,500, $4,000, $5,000, $7,500; cheap lots; 16 ft. C. A. WEAGE, R. 510 Chamber of Commerce.

FOR SALE—MAYWOOD—7 ROOM HOUSE; modern; fine corner lot; large barn; paved street; $2,800. O. H. BENSON, 99 Washington-st.

FOR SALE—CHEAP—BERWYN 7 ROOM DEtached brick residence, 3 blocks from depot; fine street; terms. APPLETON BROS., Tacoma Bldg.

FOR SALE—AUSTIN—NEW, MODERN MODEL homes. F. A. HILL & CO., 111 N. Park-av. and cor. Washington-blvd. and Baird-av., Austin.

REAL ESTATE—SUBURBAN.

FOR SALE—EVANSTON BARGAINS—
CANNOT BE DUPLICATED.
TO CLOSE AN ESTATE.
Northeast corner Ridge-av. and Crain-st., 123x160 ft., to alley, with residence and barn; $105 per foot.
1224 Maple-av., 54x180 ft., with residence, $105 ft.
Ridge-av., near Dempster, 40x166 ft., $90 per ft.
GOODRIDGE, FRENCH & CO., 86 Washington-st.

FOR SALE—WILMETTE—CALL AND WE WILL furnish list of all desirable bargains.
Good house on 72 ft. lot, east side.....$1,650
6 room house, 35x200, barn, east side.....1,750
8 r. mod. homes, 50 ft. h. w., heat, $5,000 to 4,000
We build and make the loan at actual cost.
Our list 502 Lake-av. after 2 p. m. Phone 1771.
WHITESIDE & WENTWORTH, 140 Dearborn-st.

FOR SALE—SUBURBAN RESIDENCES AND apartment houses on easy terms. Call early and see our list of the finest easy term propositions in the city. DALY & CO., Real Estate, Loans, and Renting. Estates Managed.
Tel. Central 3479. 306, 153 La Salle-st.

FOR SALE—HIGH CLASS SUBURBAN HOME on the hill in Morgan Park, 8 room brick; finished house with all improvements; land 300 feet deep; for quick sale, $8,000; terms to suit.
H. E. COVEY, 3252 Rinaldo-av.

FOR SALE—WHEATON — 9 ROOM HOUSE, with furnace and bathroom; lot 66x132; handsome finish and floors; $3,000; only $500 cash. $25 monthly for balance.
WM. BROWN, Wheaton.

FOR SALE—IN BUENA PARK, FOR PRIVATE residence only, 200 feet including corner, Hazel avenue and Junior terrace. C. H. BOLSTER, owner, 45 Junior terrace, or 7 Randolph-st.

FOR SALE—50 FT. ON ASBURY-AV., EVANSton, $500 to $10,000; secured on new brick and stone dwellings, located in the best residence districts of the North, West, and South Sides.
Suitable for trust funds. Send for list.
JOHN P. MARSH & COMPANY,
1020 Tribune Building.
Money loaned on real estate at the
LOWEST RATES.
Special inducements on building loans.

MONEY TO LOAN—
On Chicago and improved suburban property. Lowest rates. Quick action, as we pass on security. Building loans.
BAIRD & WARNER.
90 LA SALLE-ST.

Cochran & McCluer
107 Dearborn-st.
Make loans on improved and vacant property; also on building loans at lowest rates; quick service; prepayment privileges.

MONEY TO LOAN ON CHICAGO AND CHOICE SUBURBAN real estate at lowest market rates. BUILDING LOANS MADE. PREPAYMENT PRIVILEGES. NO DELAY. as WE pass upon security. SPECIAL FUND to loan on MODERN BRICK store and residence property in sums of $3,000 to $10,000 at 5 per cent. Liberal terms to BROKERS. QUINLAN & TYSON, 79 Dearborn-st.

H. O. STONE & CO.,
10 phones, all Main 339. 206 La Salle-st.
NO COMMISSION. NO DELAY. LOANS ON CHICAGO and suburban real estate; lowest rates.

REAL ESTATE LOANS.
NO COMMISSION.
SPECIALLY ADVANTAGEOUS
PREPAYMENT PRIVILEGES.
BUILDING LOANS.
WM. C. HEINEMANN & CO.,
92 LA SALLE-ST.

I HAVE TWO FIRST MORTGAGES OF $7,000 each on two 3 story white stone front private residences on Kenwood av. 4% per cent; 5 years; will sell at par and accrued interest; security the very choicest; principals only. Address H J 220, Tribune office.

WE MAKE 2D MORTGAGE REAL ESTATE loans on improved property.
CHICAGO LOAN AND DISCOUNT CO.,
Suite 912 Fort Dearborn Bldg., 134 Monroe-st.

JENNINGS REAL ESTATE LOAN COMPANY,
Rooms 1 and 2 First National Bank Building,
MAKES BUILDING LOANS IN 24 HOURS.

FOR SALE—
Loan of $2,500, 3 yrs., 6%; security worth $10,000; 1lb. com. to brokers.
F. D. CALLAN & CO., 145 La Salle-st.

I WANT TO BORROW $4,000 ON NEW TWO story white stone front flat building containing two flats, 6 and 7 rooms, hardwood finish, hot water heat, North Side. Address H J 217, Tribune office.

LOANS — NO COMMISSION; WE BUILD houses, flats, etc., to suit on your vacant, furnish money and plans free and build complete; easy payments. BOWES & GARRIS CO. [BUILDERS], 91 Dearborn-st.; established 1879.

MONEY TO LOAN
ON IMPROVED CITY PROPERTY,
from 4 to 6 per cent,
according to amount of security.
MEAD & COE, 100 Washington-st.

MONEY TO LOAN—
Prompt attention to all.
Building loans and special privileges.
MADLUNG & EHRMANN,
Real Estate, 1st floor Chamber of Commerce.

WANTED—LOAN OF $3,500 ON MY MODERN flat building, large lot, in Washington-blvd., for five years, 5½% interest; no commission. Address H F 57, Tribune office.

WANTED—$110,000 IN SUMS OF $500 AND UPwards at 6% security high grade improved property at Hinsdale.
BOLEN & STEWART, 140 Dearborn-st.

HAENTZE & WHEELER, TRIBUNE BUILDing, make REAL ESTATE and BUILDING LOANS; FIRST CHOICE MORTGAGES FOR SALE.

WANTED—TO BORROW $1,200 ON MY NEW frame residence, North Side, lot 50x125 feet, for three years, 6% interest; no agents. Address G P 424, Tribune office.

I WANT TO BORROW DIRECT FROM PRINcipal $6,000 on three story white stone front residence on Grand-blvd.; title guaranteed. Address H J 218, Tribune office.

I WANT TO BORROW $5,000 ON MY THREE story brown stone front residence in Kenwood; will pay 6 per cent; title perfect; no commission. Address H J 219, Tribune office.

CHICAGO SAVINGS BANK—CHICAGO SAVings Bank Bldg., State and Madison-sts., Chicago. Loans on Chicago real estate at current rates. Building loans made.

LOW RATES IMPROVED PROPERTY—
Very favorable terms; exceptional facilities for building loans.
E. G. PAULING, 132 La Salle-st.

MONEY LOANED WITHOUT COMMISSION AT LOWEST CURRENT RATES ON IMPROVED REAL ESTATE.
R. PRINDIVILLE R. 817 Chi. Stock Exchange.

LOANS—
LOWEST RATES.
HENRY H. WALKER & CO.,
201 Tacoma Building.

GREENEBAUM SONS, BANKERS.
83 AND 85 DEARBORN-ST.
LOANS MADE ON CHICAGO REAL ESTATE.
LOWEST RATES.

FIRST MORTGAGE LOANS ON APPROVED Chicago real estate promptly made by the Massachusetts Mutual Life Insurance Company.
JEFFERIS, Mgr., 1504 Chamber of Commerce.

MONEY TO LOAN ON IMPROVED REAL ESTATE. SPECIAL INDUCEMENTS ON BUILDING LOANS. PROMPT ATTENTION.
S. W. STRAUS & CO., 114 La Salle-st.

I HAVE TWO LOANS OF $1,000 EACH, 5 YEARS, at 6 per cent, which I will sell at par and accrued interest; titles guaranteed. Address H J 221, Tribune office.

WANTED—CHURCH LOAN OF $3,500 ON WELL located Englewood property; good security; the ground and building, when completed, worth about $12,000. WINE & CO., 6541 E. Halsted-st.

REAL ESTATE LOANS—ANY AMOUNTS, AT lowest current rates; 4% to 4½% on central business property.
F. A. BARNES & CO., 145 La Salle-st.

MONEY TO LOAN IN ANY AMOUNT ON CHIcago real estate at lowest rates.
Choice first mortgages for sale.
P. F. McCARTHY & CO., Bankers, Stock and 39th.

LOANS—WE HAVE MONEY TO LOAN AT 5 and 6 per cent. L. M. SMITH & BRO., Phones Doug. 848 and 849. 3947 Cottage Grove-av., corner Drexel-blvd.

WANTED—LOAN OF $15,000 ON NEW MFG. plant in full operation; near Chicago; no commission; value $30,000. Address H J 402, Tribune.

SECOND MORTGAGE LOANS PROMPTLY made; easy terms; ½ regular rates. Henry & Robinson, Chicago Opera House, 113 Clark-st., R. 504.

MONEY TO LOAN ON CITY AND SUBURBAN real estate at lowest rates.
E. N. WEART & CO., 115 Dearborn-st.

FOR SALE—FIRST MORTGAGE ON REAL ESTate to build; new mortgages on new buildings.
WM. W. JORDAN & SON, 6317 S. Paulina-st.

TO LOAN—SUMS OF $2,000 AND UPWARDS, 5%. Chicago real estate, with prepayment privilege.
HOLTON, SEELYE & CO., 204 Dearborn.

JOHN E. COLNON & CO., 90 WASHINGTON-ST. Loans on real estate; best terms; no delay. We pass on security. Building loans a specialty.

MONEY TO LOAN AT CURRENT RATES ON Chicago improved real estate. PETER REID & CO., 5 s. e. cor. Madison-st., Security Bldg.

CALLISTUS S. ENNIS & CO., 122 MONROE-ST. Money to loan on first mortgages at lowest rates. Mortgages for sale from $1,000 up.

LOANS MADE ON CHOICE REAL ESTATE AT lowest rates; building loans made.
HENRY W. HOWE & CO., 146 La Salle-st.

$200 TO $2,500 ON VACANT OR IMPROVED city or suburban property at lowest rates. See me first. ARTHUR C. LUEDER, 108 Dearborn-st.

GEO. W. COBB & CO., 107 DEARBORN-ST.—Money to loan on mortgages at lowest rates.

MONEY TO LOAN FOR
BUILDING OR STRAIGHT LO

STEAMSHIP LINES.

Ocean Navigation.

AMERICAN LINE—
PLYMOUTH—CHERBOURG—SOUTHAMPTON
Philadelphia....Aug. 26 New York.....Sept. 2
St. Paul.....Aug. 30 St. Louis.....Sept. 16
PHILADELPHIA-QUEENSTOWN-LIVERPOOL
Haverford.....Aug. 26 Westernland.....Sept. 9
Friesland.....Sept. 2 Merion.....Sept. 16
ATLANTIC TRANSPORT LINE.
NEW YORK-LONDON DIRECT.
Mesaba.....Aug. 26 Minnehaha.....Sept. 9
Minneapolis.....Sept. 2 Minnetonka.....Sept. 16
WHITE STAR LINE.
BOSTON—LIVERPOOL.
Devonian.....Aug. 30 Bohemian.....Sept. 13
Canadian.....Sept. 6 Cestrian.....Sept. 20
RED STAR LINE.
ANTWERP—DOVER—LONDON—PARIS.
Zeeland.....Aug. 26 Vaderland.....Sept. 9
Finland.....Sept. 2 Kroonland.....Sept. 16
WHITE STAR-DOMINION LINE.
NEW YORK—QUEENSTOWN—LIVERPOOL.
Teutonic.....Aug. 30 Majestic.....Sept. 13
Celtic.....Sept. 6 Cedric.....Sept. 20
Oceanic.....Sept. 6 Baltic.....Sept. 20
BOSTON—QUEENSTOWN—LIVERPOOL.
Arabic.....Aug. 24 Cymric.....Sept. 14
Republic.....Aug. 31 Arabic.....Sept. 21
To the Mediterranean via Azores.
FROM NEW YORK.
Cretic.....Sept. 26, noon; Nov. 4 Dec. 9
Republic.....Oct. 19, noon; Nov. 30 Jan. 26 Mar. 9
Romanic.....Sept. 12, noon; Jan. 6 Feb. 17
Celtic [20,904 tons].....Jan. 6 Feb. 17
FROM BOSTON.
Romanic.....Sept. 16, noon; Oct. 28 Dec. 2 Feb. 3
Canopic.....Sept. 7 Nov. 18 Jan. 13 Feb. 24
F. C. BROWN, Western Passenger Agent,
Phone Central 139. 90-96 Dearborn-st.

NORTH GERMAN LLOYD
EAST EXPRESS SERVICE.
PLYMOUTH—CHERBOURG—BREMEN.
Kronprinz, Aug. 29, 1 pm | Kaiser, Oct. 3, 10 am
Kaiser, Sept. 5, 10 am | K. Wm. II, Oct. 10, 1 pm
K. Wm. II, Sept. 12, noon | Kronprinz, Oct. 24, noon
K. Wm. II, Sept. 26, 1:30 pm | Kaiser, Oct. 31, 10 am
TWIN SCREW PASSENGER SERVICE.
PLYMOUTH—CHERBOURG—BREMEN.
Kurfuerst, Aug. 31, 10 am | Friedrich, Sept. 28, 10 am
*Main....Sept. 7, 10 am | Kurfuerst, Oct. 5, 10 am
Bremen....Sept. 14, 10 am | *Main....Oct. 12, 10 am
*Rhein....Sept. 19, 10 am | Bremen....Oct. 17, noon
*Sails via Boulogne-sur-Mer.
MEDITERRANEAN SERVICE.
GIBRALTAR—NAPLES—GENOA.
Albert....Sept. 6, 11 am | Irene....Oct. 28, 11 am
Luise....Sept. 6, 11 am | Irene....Oct. 28, 11 am
Irene....Sept. 20, 11 am | *Neckar....Nov. 4, 11 am
Albert....Oct. 4, 11 am | Albert....Nov. 11, 11 am
*Gibraltar and Naples.
OELRICHS & CO., NO. 5 BROADWAY, N. Y.
H. CLAUSSENIUS & CO.,
General Western Agents, 95 Dearborn-st.

CUNARD LINE—ESTABLISHED 1840.
The Oldest Line Crossing the Atlantic.
FASTEST STEAMERS.
N. Y.—QUEENSTOWN—LIVERPOOL ROUTE.
Record passage, 5 days 7 hours 23 minutes.
THE MAMMOTH NEW FAST CUNARDER
"CARONIA"
676 Feet Long. 21,000 Tons. 21,000 H. P.
ONE OF THE LARGEST IN THE WORLD.
Sails Sept. 9, Oct. 7, Nov. 4, Dec. 2.
Campania...N.Y. Aug. 26 Sept. 30 Oct. 21 Nov. 18
Ivernia...Boston Aug. 29 Sept. 28 Oct. 26 Nov. 23
Umbria...N.Y. Sept. 2 Oct. 5 Nov. 2 Nov. 30
Lusitania...Sept. 9 Oct. 7 Nov. 4 Dec. 2
La Bretagne...Sept. 12 Oct. 14 Nov. 11 Dec. 9
Saxonia, Boston, Sept. 12 Oct. 14 Nov. 11 Dec. 9
Etruria...N.Y. Sept. 16 Oct. 14 Nov. 11 Dec. 9
Carpathia, N.Y. Sept. 16
GIBRALTAR—NAPLES—ADRIATIC.
New and Modern Twin Screw Steamers from N.Y.
Slavonia.....Aug. 29 Oct. 17
Pannonia.....Sept. 26 Nov. 28
F. C. WHITING, Mgr., Dearborn and Randolph-sts.

HAMBURG-AMERICAN LINE—
PLYMOUTH—CHERBOURG—HAMBURG.
[*Moltke.....Aug. 17 | Pennsylvania.....Sept. 2
[Waldersee.....Aug. 19 | Bluecher.....Sept. 7
[Deutschland.....Aug. 31 | Bismarck.....Sept. 14
Hamburg.....Aug. 31 | *Moltke.....Sept. 14
[Drill room. Gymnasium on board. [Calling at Dover from London.
NEW YORK—NAPLES—GENOA.
PRINZ OSKAR.....Aug. 19 | Sept. 30 Nov. 23
PRINZ ADALBERT.....Sept. 2 | Oct. 31 Dec. 18
HAMBURG.....Sept. 23 Nov. 14 Jan. 6
BISMARCK [new].....Sept. 30 Dec. 7 Jan. 6
Office: Corner Randolph and La Salle-sts.

COMPAGNIE GENERALE TRANSATLANTIQUE—
French Line to Havre via Plymouth.
Sailings every Thursday at 10 a. m.
La Savoie.....Aug. 24 Sept. 21 Oct. 19 Nov. 16
La Lorraine.....Aug. 31 Sept. 28 Nov. 23
La Lorraine.....Sept. 7 Oct. 5 Nov. 2 Nov. 30
La Bretagne.....Sept. 14 Oct. 12 Nov. 9 Dec. 7
Twin-Screw Steamers: Twin-Screw and Express Steamers; naval officers' man-of-war discipline. Compagnie Generale Transatlantique, 19 Rue Vignon, Paris. E. KOZMINSKI, G. W. Agt., 71 Dearborn-st.

HOLLAND-AMERICA LINE—
NEW YORK—ROTTERDAM, via BOULOGNE.
Sailings Wednesday at 10 a. m.
Statendam.....Aug. 30 | Nov. 1
Ryndam.....Sept. 6 | Oct. 4 Nov. 8
Rotterdam.....Sept. 20 | Oct. 18
Potsdam.....Sept. 27 | Nov. 15
Noordam.....Oct. 11 | Dec. 6
Apply to HOLLAND-AMERICA LINE,
39 Dearborn-st. Phone Central 3340.

Lake Navigation.

THE LAKE EXCURSION ROUTES—
GRAHAM & MORTON LINE.

ST. JOSEPH AND BENTON HARBOR, 90c each way, or round trip, only line furnishing music and dancing free. Every day at 9:30 a. m., 12:30 noon, except Sat. and Sun. Sat., 12:30 p. m., 2 p. m. Sunday, 9 a. m. Every night at 11:30.

OUR 12:30 NOON CONTINUOUS ROUND TRIP EXCURSION ONLY 90c, returning about 9 p. m. Connecting with M. C. trains at St. Joseph for roads for Paw Paw Lake, Watervliet, and Berrien Springs.

GRAND RAPIDS, HOLLAND, AND SAUGATUCK every morning at 9 o'clock, except Sat., 1:30 p. m.: $1.25 Grand Rapids, $1 Holland, $1.20 Saugatuck. Every night at 11:30. Grand Rapids, $1.50 Holland.

ONLY DIRECT LINE TO LAKE SUPERIOR via Mackinac. $5 to Mackinac Isle, $6 to Sault Ste. Marie. Round trip ticket to Duluth, $36, to Isle Royale $32, to Owen Sound $30. Only $27 to Harbor Springs and Petoskey. Best trip on the lake. The rates include both meals and berth.

EVERY TUESDAY AND SATURDAY AT 11 A. M.
Dock foot Wabash-av. Phone Central 2163.

GOODRICH LINE STEAMERS—$1 TO MILWAUKEE, leave 9:30 a. m. and 9:00 p. m. (10 p. m. Sunday); $1 to Racine, 8 a. m. and 9 p. m. daily; $1.50 to Grand Haven and Muskegon; $1.75 to White Lake, 8 a. m. daily; $2 to Holland, 9 a. m. morning boat to Muskegon, 9 a. m. Saturdays only; to Sheboygan and Manitowoc, 8 p.m., except Sunday, and Racine, 8 p.m. Saturdays only; to Green Bay Tuesdays and Wednesdays; to Green Bay City and east shore, Green Bay, Wednesday and Friday; to Escanaba, Kewaunee, Marinette, Menominee, Algoma, and Sturgeon Bay, Tuesday, Wednesday, and Friday, 8 p. m.; to Mackinac Island, Saturdays, 2 p. m. Office, 101 Adams-st. Ticket Office, 101 Adams-st. Docks foot of Michigan-av. Phone Central 76.

NORTHERN MICHIGAN TRANSPORTATION CO. Steamers ILLINOIS, MISSOURI, and KANSAS. Sailings: For Charlevoix, Petoskey, Harbor Springs, and Cheboygan, 12:30 p. m. daily. Also 12:30 p. m. Friday and Saturday at 7 p. m.; for Frankfort and Traverse City, Tuesday at 5 p. m. Friday at 7 p. m. For St. Ignace, Mackinac Island, Cheboygan, Sault Ste. Marie, and all eastern and Lake Superior points, Wednesday at 5 p. m. Saturday at 7 p. m. Daily service except Sunday, to Epworth Heights, Ludington, and Manistee.
Office and dock east end Michigan-st.
Telephone Central 572.

MANITOU STEAMSHIP COMPANY—THE S. S. Manitou for Charlevoix, Harbor Springs, Petoskey, Mackinac Island, Cheboygan, Duluth, Buffalo. Duluth, etc. Mondays, 11:30 a. m.; Wednesdays, 2 p. m.; Fridays, 6:30 p. m. Inquire Manitou Steamship Co., foot Wells-st. and Docks, Rush and N. Water-sts. Tel. Cent. 1487. City ticket office, 101 Adams-st.

EXCURSION $1 ROUND TRIP.
WILSON'S VILLA PARK, SOUTH HAVEN LINE STEAMERS. Docks Rush-st. bridge.
The famous White Flyers to South Haven, Kalamazoo, Saint Joseph, and St. Joe. points daily at 9:30 a. m. (Sunday 10 a. m.; 3 p. m. (except Monday). Saturday 2:30 p. m., daily 12 midnight. Tel. Cent. 1487. City Ticket Office, 218 S. Clark-st.

RAILWAY TIME TABLES.

WESTERN ROADS.

*Daily. ‡Sunday. †Ex. Saturday. ††Ex. Sunday. §Ex. Monday.

Chicago & North-Western Ry.

Ticket office, 212 Clark-st. (Telephone Central 721) and Wells-st. Station. Information Bureau, Telephones Main 960 and Automatic 6258.

Leave		Arrive
† 1:00 am	Milwaukee, Madison	††11:35 pm
† 8:00 am	Sheboygan, Manitowoc	† 11:20 pm
* 8:00 am	Milwaukee and Intermediate	* 7:55 pm
† 8:05 am	Rockford and Freeport	† 7:40 pm
† 9:40 am	via Elgin	† 7:20 pm
a9:00 am	Milwaukee, Green Bay, Menominee	* 8:05 pm
* 9:00 am	St. Paul and Minneapolis, Beloit, Janesville, Madison	* 9:25 pm
† 9:00 am	La Crosse, Winona and Minnesota	† 9:25 pm
* 9:00 am	Marshfield via Merrillan	* 9:25 pm
† 9:00 am	Rockford via Harvard	† 6:35 pm
* 9:00 am	Cedar Rapids, Des Moines, Council Bluffs and Omaha	* 6:45 am
* 11:25 am	Elgin, Rockford, Freeport	*12:45 pm
† 11:30 am	Milwaukee, Green Bay, Sheboygan, Manitowoc, Wausau, Marshfield	a†1:35 pm
*12:40 pm	Cedar Rapids and Intermediate	† 1:40 pm
† 2:00 pm	Milwaukee and Intermediate	*11:10 am
d†2:00 pm	Milwaukee, Green Bay, Menominee	† 4:40 pm
* 3:00 pm	Ripon, Green Lake, Grand Rapids	* 9:30 pm
*†5:00 pm	Milwaukee, Madison	*†5:55 pm
† 4:05 pm	Beloit, Janesville, Madison	†10:00 am
b†4:45 pm	Elgin, Rockford, Freeport	*10:25 am
† 4:46 pm	Beloit, Janesville via Elgin	*12:45 pm
* 5:00 pm	Milwaukee, Sheboygan, Manitowoc, Oshkosh, Appleton Jct., Wausau, Marshfield, Ashland	*9:45 am

The North Shore Special

† 6:00 pm	Milwaukee and intermediate	† 9:10 am
c†6:00 pm	Madison via Milwaukee	†10:55 am
* 4:00 pm	Mason City, Fox Lake	* 8:55 am
† 6:00 pm	Northern Iowa and the Dakotas	† 8:55 am

The North-Western Limited

* 6:00 pm	St. Paul and Minneapolis	* 8:55 am
† 6:30 pm	Rockford via Harvard	†10:55 am

The Colorado Special

† 7:00 pm	Denver, Omaha, Des Moines, Sioux City, Bonesteel	†‡8:20 pm
* 8:00 pm	Milwaukee, Green Bay, Marquette, The Copper Country	* 7:28 am
‡ 8:00 pm	Sault Ste. Marie (Through Sleeper)	‡ 7:28 am

The Overland Limited

* 8:02 pm	Omaha, Sioux City, Ogden, Salt Lake, San Francisco, Los Angeles, Portland	* 9:00 am
* 8:04 pm	La Crosse, Winona, Minnesota and Dakota	* 7:00 am
*10:00 pm	Superior and Duluth	* 7:30 am
*10:00 pm	Janesville, Madison, St. Paul and Minneapolis	* 7:00 am
*10:00 pm	Milwaukee, Green Bay, Escanaba	* 7:28 am
†10:00 pm	Manitowoc, Sault Ste. Marie	† 7:28 am
* 11:00 pm	Omaha, Sioux City, Black Hills, Denver, Salt Lake, San Francisco, Los Angeles, Portland	* 7:30 am
†11:00 pm	Mason City, Fox Lake	* 8:30 pm
†11:00 pm	Hawarden and Northern Iowa	† 6:45 am
* 2:45 am	Milwaukee, Ashland, Marquette, Wausau, Marshfield, Grand Rapids	a†9:20 pm
* 3:00 am	Beloit, Janesville, Madison, St. Paul and Minneapolis, Superior and Duluth	*11:45 am
† 3:00 am	La Crosse and Winona	† 5:55 pm
† 3:00 am	Green Bay, Menominee	† 9:30 pm
† 3:00 am	Milwaukee, Sheborgan, Manitowoc	† 7:55 pm
† 3:00 am	Marshfield via Merrillan	† 7:40 pm

(a) Daily Chicago-Milwaukee Express. (c)Sun. 5:00pm. (d) Daily to Green Bay. (e) Ar. ex. Monday from Wausau and Marshfield. (f) Arrives from Bonesteel *6:45 am.

CHICAGO, MILWAUKEE AND ST. PAUL RAILWAY.

City ticket office, 95 Adams-st. Phone Harrison 3863. Automatic 1511. From Union Passenger Station, Adams and Canal-sts. Phone Main 4041.

June 16, 1905.

Leave		Arrive
* 7:15 am	Elgin, Omaha and intermediate	* 9:50 pm
† 7:15 am	Mayfield, Monticello, Cedar Rapids, Des Moines	† 9:35 pm
* 7:45 am	Janesville, Madison	* 1:05 pm
* 9:00 am	Janesville, Madison	* 4:55 pm
* 9:00 am	Janesville	* 4:10 pm
* 9:15 am	Elgin, Rockford, Janesville	* 6:05 pm
* 10:25 am	Elgin, Rockford	* 10:25 pm
* 8:15 am	Rockford	* 4:50 pm
	Day Express—Milwaukee, St. Paul, Minneapolis	* 4:40 pm
* 9:00 am	Wausau and Tomahawk	* 5:25 pm
* 9:00 am	Waukesha, Madison	* 1:05 pm
* 9:00 am	Beloit	* 4:00 pm
* 11:25 am		* 8:00 pm
*12:40 pm	Milwaukee and Waukesha	* 1:45 pm
† 1:00 pm	Elgin, Rockford, Janesville, Beloit, Rock Island, Dubuque, Cedar Rapids	† 1:05 pm
† 1:40 pm	Milwaukee, Waukesha, Ripon, Berlin, Oshkosh	*12:55 pm
†3:00 pm	Milwaukee, Madison, Beloit	† 3:55 pm
† 3:00 pm	Waukesha, Madison, Portage, Wausau	*12:55 pm
† 4:00 pm	Janesville, Madison, Mineral Point	† 8:40 pm
† 4:05 pm	Elgin, Rockford	† 8:05 pm
		* 9:25 am
†5:00 pm	Milwaukee, Waukesha, Madison	†6:25 pm
* 6:00 pm	Milwaukee	* 10:25 am
* 6:00 pm	Prairie du Chien and intermediate	† 1:05 pm
* 6:35 pm	Savanna, Dubuque, St. Paul, Minneapolis, Iowa, Mitchell	* 7:45 am

The Southwest Limited.

* 6:00 pm	Elgin, Rockford, Beloit, Rock Island, Davenport, Ottumwa, Kansas City	* 8:20 am

The Overland Limited.

* 6:05 pm	Omaha, San Francisco, Los Angeles, Portland	* 9:25 am
* 6:05 pm	Des Moines, Sioux City	* 6:55 am
‡ 6:05 pm	Sioux Falls	‡ 8:35 am
* 6:05 pm	Denver—One Night Train	* 9:05 pm
		*†10:30 am
* 4:05 pm	Janesville and Madison	‡ 8:55 pm

The Pioneer Limited.

* 6:30 pm	Milwaukee, St. Paul, Minneapolis	* 9:00 am
*10:25 pm	Omaha, Denver, San Francisco, Los Angeles and Portland	* 8:25 am
*10:25 pm	Elgin, Sioux Falls and Ottumwa	* 7:45 am
†10:25 pm	Des Moines, Sioux City, Dubuque, St. Paul, Minneapolis, Dakota	* 9:55 pm
†10:25 pm	Monticello and intermediate	† 1:45 pm
*10:30 pm	Milwaukee, St. Paul, Minneapolis	* 7:00 am
*10:30 pm	Rondout, Oshkosh	* 7:00 am
*10:30 pm	Green Bay, Iron Mountain, Champion, Marquette	* 7:00 am
†10:30 pm	Oshkosh, Stur Lake	† 7:45 am
*10:30 pm	Wausau, Minocqua	* 7:00 am

(c) Milwaukee daily.

Chicago, Burlington & Quincy Railway Co.

Union Passenger Station, Telephone Main 577. Canal and Adams-sts. City ticket office, telephone Central 3111. 211 Clark-st., corner Adams.

Leave.		Arrive.
* 5:00 pm	Denver Limited—for Colorado Overland Express — for Denver, Salt Lake City, San Francisco, Los Angeles	* 8:45 pm
*10:30 pm		* 7:20 am
* 6:30 pm	Twin City Limited—for St. Paul, Minneapolis	* 9:00 am
*10:50 pm	Twin City Express — for St. Paul, Minneapolis	* 9:35 pm
* 6:10 pm	The Fast Mail—for Galesburg, Burlington, Council Bluffs, Omaha	* 8:00 am
* 9:15 am	Peoria Local—for Deadwood, Crook, Billings, Butte, Spokane, Seattle, and Portland	* 9:03 am
* 6:00 pm	Missouri River Express—for Council Bluffs, Omaha, Lincoln & Nebraska p'ts.	* 9:05 am
*10:30 pm	Iowa-Nebraska Express—for Council Bluffs, Omaha, Lincoln, and Nebraska points	* 7:20 am
*10:30 pm	Marshfield via Merrillan	* 7:35 am
*10:30 pm	Sterling, Rock Falls, Fulton, Clinton, Iowa and Dakota points	* 7:35 am
*10:30 pm	Aurora and Mendota	* 7:35 am
*10:30 pm	Fort Dodge	* 7:35 am
*10:30 pm	Sycamore and Byron	* 7:35 am
*10:30 pm	St. Charles, Sycamore, DeKalb	* 7:35 am

CHICAGO AND ALTON RAILWAY—
THE ONLY WAY.

City ticket office, Bonfoey Bldg., cor. Clark and Monroe-sts. Phone Harrison 4470. Union Passenger Station, Canal-st., between Adams and Madison-sts. Phone Main 2126.

Lv. Chgo. St. Louis-Springfield trains—Ar. Chgo.	
10:00 am	Prairie State Express	* 5:10 pm
*11:25 am	Alton Limited	* 6:55 pm
* 9:00 pm	Palace Express	* 7:15 am
*11:45 pm	Midnight Special	* 8:05 am
	Streator-Peoria trains—	
*11:25 am	Peoria Express	† 1:15 pm
† 3:30 pm	Peoria Limited	* 6:55 pm
*11:45 pm	Peoria Midnight Special	* 7:15 am
	Jacksonville-Kansas City trains—	
* 3:30 pm	Kansas City Flyer	* 1:15 pm
* 6:30 pm	Kansas City Hummer	* 7:45 am
† 9:00 am	Jacksonville & Mexico Local	† 5:04 pm

WABASH RAILROAD — DEPOT DEARBORN Station, Polk and Dearborn-sts. Ticket offices, 97 Adams-st. and 15 Congress-st. Telephone—City office [except Sunday], Har. 4500. Depot H. 755.

Leave.		Arrive.
	Springfield and Quincy Exp.	* 9:00 am	* 4:57 pm
	Banner Blue Limited to St. Louis and Peoria	*†11:30 am	* 5:32 pm
	Peoria and Decatur Accom.	* 2:55 pm	†12:30 pm
	St. Louis Limited Express	* 5:17 pm	† 7:30 am
	St. Louis and Peoria Express	†11:30 pm	* 7:30 am
	Forrest Accommodation	* 4:35 pm	* 9:47 am
	Cent. Lim. to Boston	*†11:00 am	* 3:55 pm
	Detroit, Ft. Wayne and Buffalo	* 3:00 pm	* 9:10 pm
	Pittsburg Express	* 3:00 pm	*†0:22 am
	Detroit, Mont. & Can. Ex.	*†1:00 pm	* 7:15 am
	Toronto, Mont. & Can. Ex.	* 9:00 pm	*†0:22 am

WABASH RAILROAD — DEPOT DEARBORN Station, Polk and Dearborn-sts. Ticket offices, 97 Adams-st. and 15 Congress-st. Telephone—City office [except Sunday], Har. 4500. Depot H. 755.

Leave.		Arrive.
	Springfield and Quincy Exp.	* 9:00 am	* 4:57 pm
	Banner Blue Limited to St. Louis and Peoria	*†11:30 am	* 5:32 pm
	Peoria and Decatur Accom.	* 2:55 pm	†12:30 pm
	St. Louis Limited Express	* 5:17 pm	† 7:30 am
	St. Louis and Peoria Express	†11:30 pm	* 7:30 am
	Forrest Accommodation	* 4:35 pm	* 9:47 am
	Cent. Lim. to Boston	*†11:00 am	* 3:55 pm
	Detroit, Ft. Wayne and Buffalo	* 3:00 pm	* 9:10 pm
	Pittsburg Express	* 3:00 pm	*†0:22 am
	Detroit, Mont. & Can. Ex.	*†1:00 pm	* 7:15 am
	Toronto, Mont. & Can. Ex.	* 9:00 pm	*†0:22 am

ROCK ISLAND SYSTEM—LA SALLE STATION, on the elevated loop, Van Buren and La Salle-sts. Phone Harrison 4500. Ticket office, 91 Adams-st. Phone Central 2057.

Leave.		Arrive.
*10:15 am	Peoria, Davpt., Des M., Omaha	*10:45 pm
*10:15 am	Illinois and Davenport Local	* 5:30 pm
*10:15 am	Des Moines and Iowa Mail	* 7:35 pm
*10:15 am	Wash'n, Omaha, Des Moines	*10:45 pm
*10:15 am	Kansas City, Colorado Springs, California Fast Mail	* 3:15 pm
*10:15 am	Kansas City, El Paso, Calif.	*10:45 pm
*10:15 am	Denver, Colo. Spgs., Pueblo	*10:45 pm
*10:15 am	Omaha, Des M'ns, Sioux City	*10:45 pm
*10:15 am	Colfax Express	*10:45 pm
*10:15 am	Peoria, Rock Island, Davenport	* 3:30 pm
*10:15 am	Omaha, Des Moines	* 3:30 pm
*10:15 am	St. Paul and Minneapolis	* 3:15 pm
*10:15 am	Colfax and Missa Falls	* 3:15 pm
*10:15 am	Omaha Accommodation	* 3:15 pm
*10:15 am	Local Express	* 3:15 pm
*10:15 am	Rock Island—Davenport	* 3:30 pm
*10:15 am	Omaha, Des Moines	* 3:30 pm
*10:15 am	Omaha Limited	* 3:30 pm
*10:15 am	Omaha, Des Moines	* 3:30 pm

ST. LOUIS, IRON MOUNTAIN, COLORADO & CALIFORNIA FAST MAIL.

	Kansas City, El Paso, Calif.	*10:45 pm
	Denver, Colo. Spgs., Pueblo	*10:45 pm
	Omaha, Des M'ns, Sioux City	*10:45 pm
	Colfax Express	*10:45 pm
	Peoria, Rock Island, Davenport	* 3:30 pm
	Omaha, Des Moines	* 3:30 pm
	St. Paul and Minneapolis	* 3:15 pm
	Colfax and Missa Falls	* 3:15 pm
	Omaha Accommodation	* 3:15 pm
	Local Express	* 3:15 pm
	Rock Island—Davenport	* 3:30 pm
	Omaha, Des Moines	* 3:30 pm
	Omaha Limited	* 3:30 pm
	Omaha, Des Moines	* 3:30 pm

ATCHISON, TOPEKA & SANTA FE RY.—CITY office, 109 Adams-st. Phone Cent. 2037. Dearborn station, Polk and Dearborn-sts. Phone Har. 755.

Leave.		Arrive.
	Streator, Galesburg, Ft. Madison	† 7:35 am	* 5:02 pm
	Colo. Flyer & Calif. Fast Mail	* 9:00 am	* 7:50 am
	Streator-Pekin Express	† 1:00 pm	† 1:00 pm
	Kansas City, Colorado, Texas	* 8:00 pm	* 9:15 am
	San Francisco Express	*10:00 pm	* 8:47 pm
	California & Mexico Express	*10:00 pm	* 7:35 am
	THE CALIFORNIA LIMITED—Los Angeles, San Diego, and San Francisco, leaves Tues. and Sat. only, arr. Sun. & Thu. only	* 7:30 pm	2:15 pm

WISCONSIN CENTRAL RAILWAY — DEPOT, 12th-st. and Park Row.

Leave.		Arrive.
St. Paul, Minneapolis, Ashland, Duluth	* 2:45 am	* 9:40 am
	* 9:15 pm	*10:00 pm
Marshfield, Chippewa Falls, Eau Claire	* 9:15 pm	*10:00 pm
	* 9:15 pm	*10:40 pm
Waukesha, Fond du Lac, Oshkosh, Neenah	*11:30 am	* 6:35 pm
	*11:30 pm	* 6:35 am
	* 1:00 pm	*10:40 pm
Waukesha Special	*15:00 pm	† 8:50 am

RAILWAY TIME TABLES.

WESTERN ROADS.

*Daily. ‡Sunday. †Ex. Saturday. ††Ex. Sunday. §Ex. Monday.

FRISCO SYSTEM
CHICAGO & EASTERN ILLINOIS RAILROAD

Ticket offices: 91 Adams-st. (Phone Central 4440), Auditorium Annex, La Salle-st. Station (Phone Harrison 1615), 51st-st., Englewood. Trains leave and arrive at La Salle-st. Station, on the Elevated Loop, Van Buren and La Salle-sts.

LA SALLE STREET STATION.

	Leave.	Arrive.
St. Louis Day Express	*10:37 am	*6:30 pm
Frisco Express to St. Louis	*11:32 pm	*7:45 am
New Orleans Spl., Montgomery, Birmingham, Atlanta	* 1:15 pm	*4:50 pm
Terre Haute, Evansville, Nashville, Atlanta & Jacksonville	* 6:40 pm	*9:30 am
Attica, Brazil, Danville, Terre Haute, Shelbyville & Marion	† 7:32 am	†7:22 pm
Attica and Veedersburg	†12:20 pm	†11:35 pm
Danville, Terre Haute, Evansville, Shelbyville & Thebes	*11:42 pm	*6:55 am

81ST STREET STATION.

St. Louis Day Express	*10:44 am	*5:22 pm
Frisco Express to St. Louis	.....	.....
New Orleans Spl., Montgomery, Birmingham, Atlanta	† 1:22 pm	*4:47 pm
Terre Haute, Evansville, Nashville, Atlanta & Jacksonville	* 6:47 pm	*9:28 am
Attica, Brazil, Danville, Terre Haute, Shelbyville & Marion	† 7:58 am	†7:16 pm
Attica and Vandalia	†12:27 pm	†11:28 pm
Danville, Terre Haute, Evansville, Shelbyville & Thebes	*11:49 pm	*6:46 am

ENGLEWOOD STATION.

St. Louis Day Express	*10:52 am	*5:15 pm
Frisco Express to St. Louis	*11:47 pm	*7:30 am
New Orleans Spl., Montgomery, Birmingham, Atlanta	* 1:30 pm	*4:35 pm
Terre Haute, Evansville, Nashville, Atlanta, Jacksonville	* 6:55 pm	*9:15 am
Attica, Brazil, Danville, Terre Haute, Shelbyville & Marion	† 8:06 am	†7:06 pm
Attica and Veedersburg	†12:55 pm	†11:20 pm
Danville, Terre Haute, Evansville, Shelbyville & Thebes	*11:57 pm	*6:40 am

EASTERN ROADS.

THE PENNSYLVANIA LINE—CHICAGO UNION passenger station, Adams, Canal, and Madison-sts. Ticket offices at station and at 248 S. Clark-st. corner Jackson, and at Auditorium Hotel. Through trains run as follows:

From Chicago to	Leave.	Arrive.
Fort Wayne and Alliance	† 8:00 am	†5:00 am
New York Special	* 8:00 am	*5:00 am
Pittsburg, Balto., Wash	* 8:00 am	*5:00 am
Philadelphia, New York	* 8:00 am	*5:00 am
Indianapolis and Louisville	*10:00 am	*5:30 pm
Dayton and Cincinnati	*10:00 am	*5:30 pm
Columbus, Pgh., and the east	*10:00 am	*5:00 pm
Philadelphia and New York	*10:05 am	*5:00 pm
The Manhattan Limited	*11:00 am	*4:00 pm
Pittsburg and Washington	*11:00 am	*4:00 pm
Philadelphia and New York	*11:00 am	*4:00 pm
The Pennsylvania Special	* 2:45 pm	*8:55 am
New York and Boston Special	* 2:45 pm	*8:55 am
Pittsburg, Balto., and Wash	* 3:15 pm	*8:45 pm
Philadelphia and New York	* 3:15 pm	*8:45 pm
Pittsburg and Washington	* 3:15 pm	*8:45 pm
Pittsburg and Washington	* 3:30 pm	*8:45 am
Cincinnati and Dayton	* 3:30 pm	*5:00 am
Columbus, Pgh., and the east	* 9:00 pm	*7:35 am
Indianapolis and Louisville	* 9:00 pm	*7:10 am
Pittsburg and the east	*11:45 pm	*8:00 am

*Daily. †Except Sunday.

LAKE SHORE AND MICHIGAN SOUTHERN RY. Ticket offices, 95 Adams-st., Palmer House, La Salle-st. Station, Van Buren and La Salle-sts., and 31st-st. City ticket office, 180 Clark-st.

Arrive.		Arrive.
Day express	† 7:00 am	† 7:00 pm
Buffalo, Albany & New York	* 8:00 am	* 7:30 pm
Buffalo Mail and Express	* 7:30 am	* 7:30 am
New York & Boston Special	*10:30 am	
Twentieth Century Limited	* 2:30 pm	* 9:30 am
Buffalo & Pittsburg Express	* 1:45 pm	*11:45 am
New England Express	* 1:45 pm	*11:50 am
Lake Shore Limited	* 3:30 pm	* 4:00 pm
Lake Shore Limited	* 8:30 pm	* 4:00 pm
Elkhart Accommodation	* 5:30 pm	* 9:45 am
Toledo, Cleveland, Buffalo Local	* 8:30 pm	* 9:45 am
Toledo, Cleveland, Columbus, Charleston and New York	*10:30 pm	* 9:00 pm
Buffalo and Boston	* 2:00 am	.....

*Daily. †Daily except Sunday.

MICHIGAN CENTRAL, N. Y. C. & H. R., AND L. S. & M. S. Routes.

Ticket offices, 119 Adams-st., and stations 12th-st. and Park Row, 22d-st., 39th-st., Hyde Park, 63d-st.

August 13, 1905.	LEAVE	ARRIVE
Michigan Mail	* 8.40 am	* 4.30 pm
Detroit Mail and Express	* 2.10 am	* 6.40 pm
The Wolverine	* 8.45 am	* 8.30 pm
New York and Boston Special	* 10.30 am	* 9.30 am
Grand Rapids Express	* 1.15 pm	* 12.35 pm
Niagara Falls and Eastern Exp	ak 2.00 pm	ak 9.30 pm
Chicago and Kalamazoo Accom	* 2.15 pm	* 10.40 am
Michigan Central Special	* 4.00 pm	ak 8.00 am
Grand Rapids and Nor. Michigan	* 6.55 pm	* 4.50 pm
Detroit and Bay City Express	* 10.00 pm	* 7.15 am
Atlantic Express	*11.35 pm	ak 7.30 am
Grand Rapids and Nor. Michigan	* 11.55 pm	* 7.15 am

* Daily. † Ex. Sunday. ‡ Via Niagara Falls.

PERE MARQUETTE—GRAND CENTRAL STATION, Harrison-st. and 5th-av. City office, 206 S. Clark-st. Ticket offices in Auditorium Hotel and Annex, Great Northern Hotel, Congress Hotel House. Suburban stations: Englewood (Union station), Grand Crossing, and South Chicago (Calumet Electric Line).

Leave.		Arrive.
Grand Rapids and Northern	* 7:30 am	* 1:15 pm
Michigan	* 3:00 pm	* 9:10 am
Grand Rapids Express	†12:00 n'n	† 4:50 pm
Grand Rapids Express	* 4:40 pm	*10:55 pm

The "Resort" and "Pere Marquette" Parlor and cafe cars in all day trains. Sleeping car, Chicago to Traverse City and Harbor Springs. Sleeping car to Petoskey. Sleeping car to Grand Rapids in Night Express.

GRAND TRUNK RY. SYSTEM — DEARBORN station. Phone Har. 758. City Ticket Office, cor. Clark-st. and Jackson-blvd. Phone Har. 1787.

All trains arrive and depart	Leave.	Arrive.
New York and Philadelphia	*11:05 am	*7:42 am
via Niagara Falls, the Grand	* 3:02 pm	*2:00 pm
Chautauqua Limited	* 3:02 pm	*7:42 am
Toronto, Montreal, Portland	* 3:02 pm	*7:42 am
Boston, Nia. Falls, Buffalo	*10:02 pm

RAILWAYS.

VIDENCE SHOW-
GISLATION.

roads and Conse-
Fares Furnish
ident Roosevelt,
ion, and Public
Is Necessary.
lize Danger and
olves.

oring for national
gress in a mood to
e public's demands;
threatening to call
gress on the rate
dent and Interstate
watching the roads
any dereliction to
argument in favor
er roads are play-
of their opponents.
officials realize this
d. Those who see
stored up for them
are striving to pull
foresighted broth-
efore it is too late,
most impossible task
ests, who have gone
y selfish motives, to
sts of all the roads
dish motives.

Legal Tangle.

the Missouri river
noving season is no
almost come to be
had a lesson last
nt would teach them
aising and lowering
oming into contact

the roads got into a
, and they kept cut-
y got the carrying
cents from Kansas
s price there was a
gain carried, and the
of thousands of dol-
ll a conference was
ate of 12 cents was

12 cents was a ren-
long been the nor-
ve their arguments
has never been an
to reduce the rates.
not remained long,
at from Kansas City
th the prospects that
led it will reach the

ate Legislation.

no has watched this

ent could President
ents of rate legisla-
roads are not compe-
wn affairs and make
s continual juggling
is bad enough to lose
e business, but then
nto the hands of one's
lime like this is to my
ardiness. Why, it is
ment that what our
e."

hen the Great West-
inclusion of terminal
e a great chance for
es, and that some of
this. They declared
o be separate.

o Decide Point.

nces have been held
without results, and
yesterday no agree-
because some of the
ve the power to act
executive officers. A
made to reestablish
o ignore the terminal
lieve that they ought
l haulage from Kan-
gton has not been de-
mething can be done
ts it will not be. It
ld be another costly

Chicago Terminal.

22.—[Special.]—E. B.
e president, declares
is having no serious
ds for land purchased
inal in Chicago. He
except two lots. The
e by the Wabash in
00,000, being $1,325,000
or a new freight sta-
ed has 800 feet front-
Mr. Pryor says the
forced to pay exor-

NSERVATIVE
LETTER FIGHT.

Ramsey Misunder-
ks He Was Be-
y.

t of the Wabash
yesterday to re-
ciation which was writ-
rior officer, President
oreover, if the letter
loes not know it. But
ade acquainted with
nt Ramsey has
credited to the
d statement of
ntained was sent
ing resort, where he
st.
r. Delano sent to his
and carefully worded
ving anything which
oversy.
of the Wabash
ced to comment
chief officer of
the publication
is subordinate.
onceded, is slated for
. The comments that
iciated that the sym-
ith the new vice

lano.
Mr. Ramsey's

r. Ramsey's article in
ut if there is one, at-
officious, insubordi-
sure that Mr.
has been led,
on, to assume
his methods in

no criticism,
n Mr. Ramsey.
the Wabash for
aks for itself. While
ons from Mr. Ramsey
of policy I should pre-
of my work by
exploitation of
ers."

arrel.

dich brought out
methods by President
harging of the collect-
ra men on passenger
cupation was to take
ade some changes in
rtment.
relieve the conductors
k was a pet hobby of
the only railroad in
that plan, and he
thereby the conductor
ole time to the opera-
t that many accidents

commenting upon the
ion to the fact that the
rticularly unfortunate
rious accidents during
though these same col-
ed to be relieving the

plan, as the col-
5 to $90 a month
xtra expense to
r thirty of them,
of the first acts
em were taken
many being en-
uditors.

IS UP ON FOREIGN NEWS.

WHEAT MAKES A MODERATE GAIN ON COVERING BY SHORTS.

Unfavorable Reports, While Heard Previously, Again Have Some Effect on Prices—Movement of the Market Is Slow, Trade Being Almost Entirely Local—Corn Feels Good Export Sales and Smaller Hedging Sales—Oats Dull, Provisions Strong.

The action of foreign markets and unfavorable features in Broomhall's foreign crop summary were responsible for a hard fought and not decisive victory for the bulls in wheat yesterday. Liverpool was ½@¾d higher in the face of our decline of the day before, and it was evident that more attention was paid in that market to the low Jones estimate and to news of a shortage in Russian crops.

Prices started out ⅛-⅛c higher, and finally all deliveries worked up ⅝c above the level of the previous close, September selling at 80⅛, December at 82¼-⅜c, and May at 85⅝c. Around top, however, there were good selling orders in the hands of the leading private wire houses, upon learning which the pit traders took things in their own hands and sold the market off a fraction.

The advance was labored on account of the local selling, and near the end most of the advance was lost, but the close was only ⅝-¾c under top for September and December and 1-1⅝c under for May on buying presumed to be for the purpose of making calls good for the day. Weather in the northwest was of the right sort and thrashing reports were good, which encouraged the shorts and limited the buying power. In addition, outside trade was on a small scale, and local operators are inclined to go slowly until the effect of the movement of new wheat in the northwest becomes more certain.

Foreign Damage Is Reiterated.

The Liverpool weekly crop summary said that thrashing results in southern Russia were below expectations, that the situation in parts of India was considered serious, that the third crop in France is poor, and that the crop in southern Spain is a failure. Although the news had been heard before it did yeoman service a second time. Receipts fell off under last year at southwestern markets, and rains were predicted generally in the winter wheat states. Receipts at the two markets were 255,000 bu, against 309,000 in last year; the northwestern markets received 124 cars, compared with 204 cars last year; and the total at all primary markets was 958,000 bu, against 797,000 bu last year.

There was talk of hard wheat sold for export by local houses, but brokers were quick to deny the sales. There was a good demand from eastern mills, however, the day's business 100,000 bu. Cash prices about kept pace with futures here and elsewhere. Minneapolis stocks decreased 350,000 bu in three days, and there were hints of better sales of flour in that market. The visible supply decreased 177,000 bu. At the seaboard export sales of 40,000 bu were reported and the clearances were 130,000 bu. Bradstreet's world's visible figure showed an increase of 1,350,000 bu for the week. The Kansas state report makes the crop 2,000,000 bu under the August government figures at 75,000,000 bu. Firm was ¼@¾c lower and Berlin ⅛c lower.

Pringle was a good seller of September the greater part of the session, buying a little near the close. Wrenn, Bartlett-Frazier, Bissell, Lindman, Updike, Congdon-Steever, and T. D. O'Brien sold December and May. Lake, Lindman, and Friedman were fair buyers, but the bulk of the demand was from scattered shorts.

Corn Has a Small Rally.

There appeared to be a natural turn for the better in corn. The big cash interests were stayed, temporarily at least, on the buying side of old September, and shorts were forced to cover moderately. In the new crop months, where there was decided selling pressure on Monday, much of which was traced to the country, there was a fair volume of buying which resulted in considerable strength before the close. The bids sent in brought light acceptances for old corn for prompt shipment. Bids for new corn for December shipment brought fair offerings. The trade concludes that the country is not burdened with old corn reserves and that the great run predicted late last week may not materialize.

Direct export sales of about 300,000 bu were made overnight. New York confirmed 144,000 bu for export at the seaboard. Cash business here all told reached 505,000 bu. Bolton reported important freight engagements there for September shipment. The September price closed firm at 53½c. May moved up ¾c-⅞c at 43¾c. The visible supply decrease was 673,000 bu. Western markets had receipts of 605,000 bu, shipped 488,000 bu. Harper-Scotten, Rosenbaum, Nye-Jenks, and others were buyers of old September. Champion covered for the same month through Lamson and Trego. Buying of May was led by Barrell, Bartlett-Frazier, and Hulburd-Warren-Chandler.

Oats Have No Life.

Oats prices again held without important change for the entire session. May after forming a trifle to 28⅝c early closed at exactly the Monday figure at 28¼@28⅝c. The pit had the usual amount of early hedging sales. Against this were resting orders on the buying side with commission people. The cash market was steady and sales were 180,000 bu for shipment. Chicago increased to-day stocks for the week 1,478,000 bu. The visible supply increased 1,584,000 bu. Bradstreet's gave the increase in available stocks at a little over 3,000,000. Movement as posted for the day was 686,000 bu in and 218,000 bu out. The estimate of today's receipts is 85 cars.

Support Noted in Provisions.

The "powers" which have ruled provisions for several weeks were again the one important force in the market. Cudahy bought lard and Armour brokers took ribs in such quantities that there was nothing for the local shorts to do but cover. One of the smaller packing concerns which has been selling on the hard spots changed front and took the buying side of the market. This market had but 16,000 hogs. The west had 400 where the run was 56,000 a year ago. Today the estimate is 27,000. Pork advanced 15c and closed 2½@3c under top. Lard at best point was nearly 10c higher, and the early advance in ribs was about 15c. There was no material reaction in these products before the close.

Rye, Barley, and Seeds.

Rye was firm. September sold at 57⅞c and December at 58⅝c. No. 2 car lots sold at 59@59½c, f. o. b., and No. 3 at 56c billed through. Receipts were 14 cars.

Barley was steady at 38@45c for malting sales, 36@37c for feed, and 24@35c for screenings. Receipts were 12 cars.

Flaxseed ruled 5c lower for No. 1 at $1.01 and steady for No. 1 northwestern at $1.16. Receipts were 5 cars here, 1 at Minneapolis, and 4 at Duluth.

Timothy seed was firm. September sold at $3.62½@3.65, October at $3.62½@3.65, March was $3.65 and country lots $2.00@3.40. October clover seed was $10.50 nominal, and old prime $12.25.

Range of Active Futures.

WHEAT.

	Open.	High.	Low.	Closing—Aug. 22.	Aug. 21.
Sept.	80¼-¾	80⅝	80¼	80¾-⅞	80⅜
Dec.	82¾-⅞	83⅛-¼	82	82⅝	81¾-⅞
May	85-⅛	85⅝	85	85½	85

CORN.

Sept.	53¼-⅜	53¾-⅝	53¼	53½	53¼
Dec.	51⅞-⅞	52⅜	51⅞	52⅛	51⅝
May	45¾-½	46¼-⅜	45¾	45¾-½	45⅝-¾
July	43¾-¼	44	43¾	43¾-¼	43⅝

OATS.

Sept.	25¼-⅜	25⅝	25¼	25⅝	25⅜
Dec.	26¼-½	26⅝	26¼	26½-¾	26½
May	28¾-⅝	29⅛	28¾	28½-¾	28¾-⅝

MESS PORK.

Sept.	14.22½	14.40	14.22½	14.37½	14.22½
Oct.	14.30	14.42½	14.27½	14.42½	14.30

LARD.

Sept.	7.80	7.87½	7.75	7.85	7.77½
Oct.	7.90	7.95	7.82½	7.92½	7.85

SHORT RIBS.

Sept.	8.77½	8.87½	8.75	8.82½	8.75
Oct.	8.75	8.87½	8.80	8.82½	8.82½

GRAIN INSPECTION.

	No. 2 and better.	Standard.	No. 3.	Low grade.	Total.
Winter wheat.	19	...	68	22	109
Spring wheat.	...	...	...	...	...
Corn	209	...	236	40	481
Oats	35	60	320	92	512
Rye	6	...	6	2	14
Barley	...	...	2	10	12
Totals	359	60	636	180	1,235

Inspected out: Corn—No. 2, 59,123 bu. Oats—Standard, 750 bu. Loaded from unlicensed elevators: No. 2 hard, 4 cars and 30,000 bu; No. 2 red, 54 cars and 36,000 bu. Corn—No. 2 yellow, 33 cars; No. 3 yellow, 3 cars and 30,000 bu; No. 3 white, 2 cars; No. 2, 253,500 bu; No. 3, 24,400 bu. Oats—No. 3 white, 3 cars; standard, 46 cars and 52,900 bu; no grade, 1 car; white clipped, 20 cars.

Cash Produce Transactions.

FLOUR—Steady. Hard spring [favorite brands], $6.00; hard patents [in wood], $5.00@5.25; hard winter [export bags], $4.90@5.00; clear [export bags], $3.20@3.50; lower grades, $2.10@2.30; hard winter patents [export bags], $3.90@4.20; clear [export bags], $3.90@4.10; clear [jute], $3.40@3.80; rye flour, bris, $4.25@4.50; sacks, $3.30@3.60.

WINTER WHEAT—¼c higher. Sales in store and to go, No. 2red, 83¼c; No. 2 hard, 81¾c; 75,000 bu on p. t., and 25,000 bu f. o. b. to over September. On track, No. 3 hard, 79¾c; free on board; No grade red, 75c; No. 3 red, 80@81¼c; No. 2 red, 81¼c; No. 4 hard, 77¾@80c; No. 3 hard, 79¼@80¼c; No. 2 hard, 81¾@83c; No. 3 white, 80½c. Not graded, red, 76½c. Billed through, No. 3 red, 80½@80¾c; No. 3 hard, 79¼@79¾c.

SPRING WHEAT—Quiet; no sales reported.

CORN—¼@½c higher. Sales in store and to go, No. 3, 54⅝, and 150,000 bu for shipment on p. t.; No. 2 yellow, 55¼@55½c; No. 3, 54½c, and 320,000 bu for shipment on p. t.; No. 3 yellow, 55@55¼c. No grade, 53½c. Sales on track and free on board: No. 4 sold 53¼@54c; No. 3 yellow, 55@55½c; No. 2, 54½@55c; No. 2 yellow, 55¼c. Billed through: No. 4, 53@54; No. 3, 53½c; No. 3 yellow, 54¼c; No. 2, 53½@53¾c; No. 2 yellow, 54¼c; No. 3 white, 53¾c; No. 2 white, 53½@53¾c.

OATS—Firm. Sales in store and to go, No. 4 white, 25½c; No. 3 white, 26@26¼c; standard, 26¼@26⅝c; No. 2, 24⅝c; white clipped, 180,000 bu on p. t. Sales on track and free on board: No grade, 24⅛c; No. 4 white, 25@25c; No. 3 white, 25@25¾c; standard, 26¼@27¼c; No. 2, 24⅝@25c; No. 2 white, 27¼@27½c. Billed through: No grade, 23½@24½c; No. 4, 24@24½c; No. 4 white, 25¾@25¾c; No. 3 white, 26@26½c; standard, 26¼@27¼c; No. 2, 24½c; No. 2 white, 27@27¼c.

RYE—Firm. Sales on track: No. 2, 59¼c. Free on board: No. 2, 59¼c; No. 3, 57c. Billed through: No. 3, 56c; No. 4, 54c.

BARLEY—Steady. Sales on track: Barley, 39c. Free on board: Barley, 32@44c.

PROVISIONS—Firm. Cash lots: Mess pork, $14.35@14.40; lard, $7.85; ribs, $8.75@8.85, according to weight.

COOPERAGE—Steady. Ash pork brls, 85@87½c; oak pork brls, 92½@95c; lard tcs, $1.12½@1.15. No sales reported.

WHISKY—Steady on a basis of $1.28 for finished goods.

HAY—Firm. Receipts, 429 tons; shipments, 32 tons. Sales on track: Not graded timothy, $10.00@11.00; not graded prairie, state, $6.00; Kansas, $9.50. Free on board: Not graded prairie, Indiana, $7.00; Kansas, $9.50@10.00.

STRAW—Rye straw quotable at $6.00@6.50, wheat straw at $4.50@5.00, and oat straw at $5.00@5.50. Sales free on board and switched: Tangled rye, $6.00.

DOMESTIC PRODUCE MARKET.

NEW YORK, Aug. 22.—Wheat—Receipts, 52,000 bu; exports, 7,997 bu. Spot firm; No. 2 red, 80½c elevator; No. 2 red, 87¾c f. o. b. afloat; No. 1 northern, Duluth, 92¾c to arrive f. o. b. afloat; No. 1 northern, Manitoba, 89¾c to arrive f. o. b. afloat. Most of the day wheat was firm. Prices weakened in the last hour and closed ⅝@1c net higher. May closed 89¾c, September closed 86¾c, December closed 87¾c.

Corn—Receipts, 122,650 bu; exports, 62,995 bu. Spot firm. Option market was quiet but generally steady, closing partly ¼c net higher. September closed 59¼c, December, 51½c, closed 51¾c.

Oats—Receipts, 302,900 bu; exports, 5,325 bu. Spot easy; mixed oats, 26@32 lbs, 29@29½c; natural white, 30@32 lbs, 30@31c; clipped white, 36@40 lbs, 33¼@35¼c.

Cotton seed oil—Steady; prime yellow, 29¾@30c.

Sugar—Raw steady; fair refining, 3⅝@3 7-16c; centrifugal, 96 test, 4c; molasses sugar, 3⅛c; refined steady.

Quotations on Coffee.

Coffee—Spot Rio and mild, firm. Futures opened steady at an advance of 5 points. The market closed steady, but net unchanged. Sales, 157,250 bags.

	Open.	High.	Low.	Close.	Previous close.
September	7.30	7.35	7.30	7.30	7.25
October	7.40	7.45	7.40	7.40	7.35
December	7.60	7.65	7.60	7.60	7.55
January	7.70	7.75	7.70	7.70	7.65
March	7.85	7.90	7.85	7.85	7.80

Quotations on Cotton.

Cotton—Spot closed quiet, 15 points advance; middling uplands, 11.05c; middling gulf, 11.30c. Sales, 196 bales. Futures opened steady and closed barely steady.

	Open.	High.	Low.	Close.	Previous close.
August	10.55	10.70	10.58	10.58	10.58
September	10.60	10.75	10.62	10.62	10.62
October	10.76	10.93	10.76	10.77	10.71
November	10.85			10.82	10.82
December	10.92	11.06	10.91	10.91	10.95
January	11.00	11.12	10.96	10.97	10.99

Cotton in Liverpool.

LIVERPOOL, Aug. 22.—Cotton—Spot in limited demand; prices steady and higher; American middling fair, 6.27d; good middling, 6.01d; middling, 5.85d; low middling, 5.69d; good ordinary, 5.51d; ordinary, 5.35d. Sales, 4,000 bales. Futures opened steady and closed very steady.

Western Grain Markets.

MILWAUKEE, Wis., Aug. 22.—Wheat—Higher; No. 1 northern, $1.04@1.10; No. 2 northern, 98c@$1.08. Rye—Firm; No. 1, 60c. Barley—Steady; No. 2, 50c. Oats—Steady; standard, 27½@28½c. Corn—Steady; September, 53½ asked.

KANSAS CITY, Mo., Aug. 22.—Wheat—September, 73¾@74c; December, 74¾@74½c; May, 77¼c. Cash: No. 2 hard, 78@82½c. Corn—September, 47¼@48c; December, 38½c; May, 38⅛@39c; cash, No. 2 mixed, 40¾@39½c. Oats—No. 2 white, 25@26½c; No. 2 mixed, 24c.

ST. LOUIS, Mo., Aug. 22.—Wheat—Higher; No. 2 red, cash, elevator, 78¾@83¾c; track, 85c. Corn—Firmer; No. 2 cash, 2c; track, 53c; September, 50¼c; December, 41¼c. Oats—Steady; No. 2 cash, 26c; track, 27c; September, 25¼c; December, 26c; No. 2 white, 29½c.

PEORIA, Ill., Aug. 22.—Corn—Firm; No. 3 yellow, 54½c; No. 3, 54c; No. 4, 53c; no grade, 52c. Oats—Steady; No. 3 white, 28c; No. 4 white, 25¼@25½c.

DULUTH, Minn., Aug. 22.—Wheat—Old, No. 1 northern, $1.08; to arrive, No. 1 northern, 87¾c; No. 2 northern, 85¾c; December, 78c. Flax—To arrive, $1.10; on track, $1.48; August, $1.21; September, $1.09¾; December, $1.07¾. Oats—On track, to arrive, and September, 25¾c. Rye—September, 50¼c. Barley—36@40c.

MINNEAPOLIS, Minn., Aug. 22.—Wheat—September closed at 83½c and December at 82c; No. 1 hard, $1.09; No. 1 northern, $1.07; to arrive, new, 87¾c; No. 2 northern, $1.03@1.04; to arrive, new, 85¾c; No. 3 wheat, $1.00@1.01. Bran—In bulk, $12.25. Flax—To arrive, closed at $1.11¾.

TOLEDO, O., Aug. 22.—Cloverseed—Cash, $6.80; October, $6.35; December, $6.32½; alsike, August, $7.55; timothy, prime, $1.60.

Foreign Produce Market.

LIVERPOOL, Aug. 22.—Wheat—Spot, nominal; futures, steady; September, 6s 8½d; December, 6s 7d. Corn—Spot, steady; American mixed, 4s 11d; futures, steady; September, 4s 9¼d; December, 4s 8¾d; January, new, 4s 3¼d.

IN THE NEW YORK MARKETS.

NEW YORK, Aug. 22.—The dry goods market was filled today with a large number of buyers, many of whom were out-of-town, but with a fair sprinkling of jobbing buyers, who endeavored to secure early deliveries, but who are unsuccessful in many instances. Prices are firm and tending upwards.

Metals—The London tin market was higher at £150 for spot and £149 7s 6d for futures, and, while demand locally was reported light holders were firmer in their views, and the spot position was quoted at $32.75@33.00. Copper also was firm and higher in the London market, closing at £69 17s 6d for spot and £69 13s 9d for futures. Locally little copper is offering, and the market is strong. Lake and electrolytic are quoted at $15.75@16.25, and casting at $15.37½@15.62½. Lead was unchanged at $4.60@4.70 in the local market, but advanced to £14 in London. Spelter was unchanged at £24 15s in London and at $5.70@5.80 in the New York market. Iron closed at 50s 6d for Glasgow and at 47s 3d for Middlesboro, in the foreign markets. Locally the situation was unchanged.

Butter—Steady; receipts, 21,219 lbs; street price extra creamery, 21¼@22c. In Philadelphia, firm; extra western creamery, 22c; extra nearby prints, 23c.

Eggs—Steady, unchanged. Receipts, 19,000. In Philadelphia, scarce; nearby fresh, 21c; western first, 21@22c.

Poultry—Alive, steady; western chickens, 15c; fowls, 12½c; turkeys, 13c. Dressed quiet; western chickens, 14@14½c; fowls, 12@12½c; turkeys, 13@17c.

CHICAGO LIVE STOCK MARKET.

The cattle market at the stockyards yesterday was dominated by the western stock. The large receipts of range cattle brought prices down from 10c to 15c. The few natives on hand held steady, indicating that the loss in the western section was due to there being on hand more cattle than the buyers were expecting rather than to any real falling off in value.

Hogs were in better demand and on the outset went up a fraction. Later they went back to steady, where they held firm.

Sheep buyers sought to bear prices, but sellers were not disposed to take any decline, and consequently the trading was slow and unsatisfactory. Prices tended lower.

Cattle.

Good native cattle were in active demand, but were not to be found in the pens. Yearlings were not to be had.

Price range was as follows:

Choice to prime steers	$5.50@6.15
Common to good steers	4.25@5.15
Inferior to common steers	3.30@4.25
Good to fancy cows and heifers	3.50@5.35
Fair to choice feeders	4.00@4.50
Fair to choice stockers	3.00@4.00
Good cutting and fair beef cows	2.25@3.00
Common to good canning cows	1.40@2.15
Bulls, common to choice	2.25@4.00
Calves, common to choice	3.00@5.25
Calves, good to fancy	5.25@6.75

Hogs.

Light hogs were the weak spot in the trading. Butcher stock sold best and the demand for prime heavy hogs was not satisfied. The packers seemed to have sufficient supplies of packing grades and did not care for them at the ruling high figures.

Sales established the following prices:

Good to choice butcher weights	$6.05@6.30
Good to choice shipping	6.00@6.25
Good to choice heavy mixed	5.90@6.25
Heavy packing	5.80@5.95
Light mixed	6.00@6.10
Good to choice 185@250 lb weights	6.00@6.20
Choice to prime heavy	5.95@6.25
Poor to choice pigs	5.00@6.20

HOG PURCHASES.

Packers bought hogs as follows:

Anglo-A. Prov. Co.	1,000	Swift & Co.	1,700
Armour & Co.	3,500	S. & S.	650
Boyd, L. & Co.	400	Small packers and butchers	800
Boyd, L. & Co.	450		
Cent. P. & P. Co.	600		
Hammond Co.	600	Total	10,100
Roberts & Oake.	100	Shippers bought	4,000
N. Morris & Co.	700	Let unsold	5,000

Sheep.

In a spotted market the best showing was made by feeders. In other sorts the prices and the quality of the offerings were uneven. The price range:

Poor to prime wethers	$5.10@5.60
Ewes, good to prime	4.75@5.35
Yearlings, fair to fancy	5.40@5.75
Culls, ewes, poor to fair	3.00@4.25
Bucks and stags	2.50@4.00
Native lambs, poor to choice	5.25@7.50
Western lambs	6.25@7.35
Feeding lambs	5.25@6.40
Breeding ewes	4.00@5.25

Live Stock Markets Elsewhere.

NEW YORK, Aug. 22.—Beeves—Receipts, 808 head; feeling steady for good beeves; weak for others. Calves—Receipts, 310 head; veals about steady; grassers and butter milks, nominal; westerns, dull and weak. Sheep and lambs—Receipts, 3,175 head; steady. Hogs—Receipts, 4,156 head; feeling easier.

KANSAS CITY, Mo., Aug. 22.—Cattle—Receipts, 13,900 head, including 500 head southerns; steers, 10c higher; stockers and feeders, 20@25c higher than last Friday. Hogs—Receipts, 5,700 head; strong to 5c higher. Sheep—Receipts, 6,400 head; strong and active.

SOUTH ST. JOSEPH, Mo., Aug. 22.—Cattle—Receipts, 2,733 head; 10@15c higher. Hogs—Receipts, 7,681 head; strong to 5c higher. Sheep—Receipts, 1,629 head; active and steady.

ST. LOUIS, Mo., Aug. 22.—Cattle—Receipts, 5,500 head, including 2,500 head Texans; steady to strong. Hogs—Receipts, 5,500 head; 5c higher. Sheep—Receipts, 3,500 head; strong.

OMAHA, Neb., Aug. 22.—Cattle—Receipts, 7,000 head; stronger. Hogs—Receipts, 7,300 head; strong. Sheep—Receipts, 10,000 head; steady.

INTERESTING TRADE GOSSIP ON 'CHANGE.

Broomhall said Liverpool firmness was due to reports of crop failure in twenty-five provinces of Russia, to newspaper talk of famine conditions in parts of that country, and to the Jones report. The weekly crop summary of the same authority was cabled as follows: "Russia—Thrashing results in the southwest below expectations. Daily press contains further predictions of famine, but we think they are exaggerated, although rye is certainly poor. India—Moonsoon rainfall deficient in important regions. Native food grains damaged, situation considered serious. Wheat seeding due to commence in September. France—Reports are contradictory, but we believe that the third crop is poor, remainder fair to good. United kingdom—There are liberal supplies of new wheat of satisfactory quality. Germany—Harvesting finishing under better weather conditions. Prussia—The official report on the condition of the crops published on Aug. 15, gives the condition of wheat at 78, rye 74, oats 74, and potatoes at 82, against 76 wheat, 78 rye, 66 oats, and 60 potatoes on Aug. 15, 1904. Roumania—Rains have improved the situation and the corn crop is expected to be sufficient to supply home needs. Sweden—The official yield of wheat and rye is satisfactory, quality damaged, other crops fair. Spain—Current Barcelona estimates indicate full crop, but these believed to be exaggerated, because the crop in the south is a failure, which region produced 18,000,000 bu in 1904."

There were plenty of eastern bids for No. 2 hard wheat on the market from the east yesterday, largely at ¾c over September f. o. b., and a cargo of 100,000 bu was sold at about 2¼c over September c. i. f. Buffalo. A lot of 5,000 bu No. 2 red was sold also. Elevators continued to take the carlots at about the same prices relative to September, No. 2 red 1¼@2c over, No. 3 red September price to 1½c over, and No. 2 hard ½@1½c over for yellow and 6@10c over for turkey. A car of new No. 2 northern sold at $1.04 f. o. b. Buffalo bid 9½c over September for a round lot of choice turkey hard. Kansas City was 1c higher, No. 2 hard 78@84c and No. 2 red 79@80c. St. Louis was 1c up, No. 2 red 85c, No. 3 red 81@84c, and No. 2 hard 81¼@82½c. Minneapolis reported sales of new No. 1 northern at $1.02@1.03 and No. 2 at $1.00@1.01, with 3c over September bid for No. 1 northern to arrive. Old No. 1 northern was $1.07. Sales for export at the seaboard were 40,000 bu, and Montreal reported sales abroad at 79c. Galveston was bidding for ocean freight for wheat to France, first half of September shipment.

Good sales of corn for direct export were made by several local houses, the business amounting to 300,000 bu, but domestic demand was moderate, sales only 205,000 bu. The export sales were largely for prompt shipment. At the seaboard sales of 144,000 bu were reported, and the f. o. b. situation at New York was strong on continued car shortage at Buffalo, which is holding down receipts in that market. Boston reported heavy freight engagements for No. 2 corn, September loading. Shipping sales of oats were 175,000 bu, including 20,000 bu for direct export, and sales abroad at the seaboard were 100,000 bu. Sample corn was ¼-⅜c higher, and oats were steady. Export sales of 16,000 bu rye to Liverpool, August shipment, were made, and ocean room for 50,000 bu barley taken for Antwerp.

The following changes for the week were shown in the visible supply: Wheat decreased 177,000 bu, corn decreased 653,000 bu, oats increased 1,584,000 bu, rye increased 77,000 bu, barley increased 53,000 bu. Totals at all points and local stocks follow:

VISIBLE SUPPLY TOTALS.

	Aug. 19, '05.	Aug. 12, '05.	Aug. 20, '04.
Wheat	13,722,000	13,899,000	12,523,000
Corn	4,421,000	5,074,000	4,046,000
Oats	8,146,000	6,862,000	4,120,000
Rye	895,000	968,000	904,000
Barley	670,000	617,000	779,000

LOCAL PUBLIC STOCKS.

Wheat	2,740,000	2,468,000	870,000
Corn	1,602,000	1,465,000	1,774,000
Oats	1,393,000	745,000	527,000
Rye	105,000	105,000	558,000
Barley	1,000	1,000	69,000

There were charters for 500,000 bu corn yesterday. The total includes 120,000 bu at 1¼c, loading at South Chicago, and the rest at 1¼c river loading. A charter of 25,000 bu wheat to Ogdensburg at 3¾c was made also.

Bradstreet's report of the available supply shows the following changes for the week:

	1905. bu.		1904. bu.
Wheat east of Rockies. Inc.	1,462,000	Dec.	330,000
Europe and afloat. Dec.	200,000	Inc.	200,000
Total. Inc.	1,262,000	Dec.	130,000
Corn. Dec.	180,000	Inc.	1,041,000
Oats. Inc.	3,048,000	Inc.	4,022,000

Local wheat stocks in all positions increased 472,000 bu last week to a total of 5,120,000 bu, compared with 2,677,000 bu last year. Of the total 2,380,000 bu is in private elevators. Public and private stocks of corn increased 514,000 bu, to 3,998,000 bu, against 3,257,000 bu last year. Oats increased 1,475,000 bu, to 6,604,000 bu, against 3,759,000 bu last year.

There were rumors that No. 2 hard had been worked for export from here, but local brokers denied the business had been done. A leading broker said he had offered that grade to Liverpool and elsewhere on the basis of 80¼c for September, and not only had not received bids but got no answers to his cables.

"With Minneapolis stocks only 1,250,000 bu on Sept. 1, and prospects for a good decrease the following week, we need not worry about receipts the balance of the month being well taken care of," said a Minneapolis message to Bartlett-Frazier.

A Minneapolis message to Daggett said a Dakota farmer who recently had offered to sell his crop at 50c on the dollar when the rust scare was on, and thought it was worth less than that, had twenty-seven binders in the fields yesterday.

New York wired Pringle-Fitch-Rankin: "We offered wheat last night to the continent and united kingdom 1¼c under Saturday and had no acceptances."

Omaha wired Updike: "Acceptances of corn on bids sent out in Nebraska were the smallest in some time. Think that old corn is pretty well cleaned up."

Estimated receipts for today are: Wheat, 72 cars; corn, 314 cars; oats, 293 cars; rye, 1 car; barley, 9 cars; hogs, 27,000 head.

There was no meeting of the directors yesterday, as there was not a quorum of the members in the city.

MATCHES IN GOOD DEMAND

BOTH DIAMOND AND UNION COMPANIES DOING WELL.

Buying in United Boxboard Preferred Excites Interest on the Local Exchange—Report That New Haven Railroad Intends Floating a New Stock Issue Is Denied by President Mellen — Dividends Declared — National Biscuit Issues Are Dull.

Matches are in great demand this year and the Diamond Match company, as well as some of the independents, is reported to be running at full capacity. The Union Match company, the principal competitor of the Diamond, is constantly increasing its machinery and output, and it now manufactures about one carload of matches per day. But the business is so good that the competition is not effective so far as the Diamond is concerned. The latter for three years has been fighting the Union Match company for patent infringements. This litigation has about run its course, and the Union is left in possession of all its devices with a few minor exceptions.

The machine used by the Union was invented by the former head machinist of the Diamond company, which entered into a contract with him covering a period of ninety-nine years, by which he was bound to offer first to the Diamond company any new invention. He was retained at a specified salary. Something over three years ago he perfected plans for a machine which he presented to the Diamond company. It was regarded by the latter's officials as too complicated, and was not desired. The matter was brought to the attention of two Chicagoans, who had a machine perfected and began making matches here in a small way. But the Diamond company immediately began vigorous prosecution for infringement, and the Chicagoans did not feel like carrying the load. Some Duluth capitalists, who had made a failure of match manufacturing in Duluth, sent a commission to Europe to study machinery made there. The patents owned by the two Chicagoans were subsequently brought to the attention of the commission, resulting in the purchase of their rights for an amount equal to what had been expended. The Chicagoans were paid in stock in the Union Match company, which is capitalized at $1,500,000.

Union Match to Expand.

Manufacturing was discontinued here and a plant opened in West Duluth, where atmospheric conditions are more favorable than here. This plant, with its improved machinery, is constantly being enlarged, and the company will probably erect a plant at Rochester, N. Y., in order to take care of eastern trade. Evidently it has been the purpose of the Diamond company to exhaust the resources of the Union company through litigation. But in this it has been unsuccessful. The Union match is sold below competitive grades put out by the Diamond company. The Union machine is said to be capable of turning out 225 cases a day, as against 175 cases by the Diamond machine. The efficiency of the former appears to be 28 per cent in excess of the machine of the latter.

The Diamond Match company has at Barberton, O., what is declared to be the finest match plant in the world. It is said the Mannheim plant of the company in Germany has not proved profitable, and that the same is true of the plant in South America. The Union company interests assert that with improved machines they are able to make matches at a lower figure than the Diamond company in similar grades. The Diamond company is bringing over German machinery for manufacturing safety matches on a large scale, and the Union company is planning to do the same thing.

Buying in Boxboard.

The buying in United Boxboard preferred has excited considerable interest on the local exchange. The principal purchaser in the last few days has been the firm of Pringle, Fitch & Rankin. The suggestion to buy appears to have originated in New York.

Local people are not advised as to what may be the basis of buying. The business of the company is poor, and the announcements from time to time that the plan would probably be worked out, whereby instead of $350,000 bonds being retired annually only $50,000 will be retired, have failed of fulfilment. But it may be there is more encouragement in the situation now on that score than heretofore.

General Financial News.

Since last Friday the New York subtreasury has gained $894,000 from the banks. It was a debtor at the clearing house yesterday morning to the extent of $907,367.

Ticker dispatches from St. Petersburg yesterday were to the effect that subscriptions for the Russian loan at Moscow were unsatisfactory, amounting thus far to only $100,000. This loan is for $100,000,000.

It is announced the Union Copper company in the last two weeks has sold to the American Smelting and Refining company and the Tennessee Copper company about 38,000 pounds of copper on a basis of 16¼c a pound.

The report that the New Haven railroad intended floating a new issue of stock was denied yesterday by President Mellen. He says the matter has never been discussed.

Dividend Declared.

The Minneapolis, St. Paul and Sault Ste. Marie railway has declared the regular semi-annual dividends of 2 per cent on common and 3½ per cent on preferred payable Oct. 16. Books will close Sept. 30.

Railway Earnings.

PITTSBURG, CINCINNATI, CHICAGO AND ST. LOUIS.

| | Earnings. |

HAS NEW TRACTION OFFER

"DOUBLE BARRELED" PROPOSITION BY CAR COMPANY.

South Side Street Railroad, Through Its Counsel, Agrees to Let the City Fix the Value of Its Property for Assessment Purposes if the Municipality Will Pay That Figure When It Wishes to Buy the Line—Friends Grill Mayor.

The Chicago City railway company has a new proposition to make to the city of Chicago. It is a "double barreled" affair and would seek to settle the municipal ownership question for the city and that of the company's valuation for assessment purposes at the same time. It is that the city authorities can fix the assessment for the company if they will agree to pay as much for its properties if they want to buy them.

"It is a variation of a suggestion I made to Mayor Dunne at our last conference," said Col. E. R. Bliss, counsel for the company, yesterday. "At that time I told the mayor that if he was seeking for the present value of our properties he might take the valuation put upon them by the assessors. He had claimed that the price recently paid for the lines by the present owners was altogether too high, and more than the city would give, and so I showed him we were paying on a total assessment of over $85,000,000, which amounted to practically the same figures.

Proposition by Mr. Bliss.

"Now that the corporation counsel is insisting that the assessments of all public corporations should be raised, I will make this proposition: Let the mayor or any other city official or set of officials fix this assessment to suit themselves. I don't care what their figures are, providing they will agree that when the city comes to purchase the propoerty it will pay us much for it as they have assessed it for purposes of taxation.

"Just now we have one set of city officials insisting that we own nothing but a lot of junk which they would be doing us a favor to take off our hands at any price. Then there is another set insisting that we are assessed altogether too low, and that the assessments should be raised by several millions.

"My offer should get the two together. The figures show that our average assessment for the last five years has been over $10,000,000 for tangible property and $25,000,000 for intangible—this outside of the car tax we pay the city—making a total of over $35,000,000. That valuation is sworn to under the Illinois practice of making the assessment 70 per cent of the real value."

Old "Friends" Worry Mayor.

Mayor Dunne had an interesting time of it with some of his old time friends last Thursday evening. The members of the Municipal Ownership and Referendum leagues had a meeting at the Jefferson club and asked the mayor to explain his present contract plan. They are the original immediate ownership agitators, or, as they put it, "immediate ownership now," and they told the mayor this scheme of his to recognize an independent company to compete with existing companies, with a promise that the city should get the properties at some indefinite time in the future, did not look good to them.

"The trouble was," explained a friend of the mayor's, "that it had been told so frequently lately that the mayor had deserted the cause of municipal ownership they had come to believe it. After he had answered a few primer questions, however, and explained the contract plan in full the matter was settled amicably. It was shown how the existing plan is the surest and most practicable road to the municipal ownership everybody present desired."

Dupont Report Due Today.

It is promised that the Dupont report, giving the details of the contract plan, will be ready for the members of the local transportation committee this afternoon. Bion J. Arnold also will give the committee his estimate of the cost of the plan for comparison with the figures presented by Mr. Dupont. When the committee meets on Monday the question as to whether it will recommend the Dupont scheme will come up for discussion, and an interesting discussion it promises to be.

Mayor Dunne himself went to Detroit last evening, and will be in Toledo on Thursday to speak before the meeting of mayors of leading cities which is to be held there.

DEFENDS ACTS IN BENSON CASE.

Lieut. Thomas Meagher Asserts Trial Board Would Free Him of Charges.

If Lieut. Thomas Meagher is taken before the trial board to explain why he promised immunity to Policeman Oscar Benson, who was accused of theft of three watches from Matthias Mamer, whom the policeman killed before committing suicide, he declares he will be exonerated.

"In this entire matter I have done nothing or said nothing for which I am afraid to answer before any board," said Lieut. Meagher. "I understand my remarks at the inquest have been misconstrued by some of those present. I meant to cast no reflection on the character of Matthias Mamer.

"It is a lamentable affair and I hope that it is now a closed issue. Any commanding officer will exonerate me for the police methods I used in trying to get at the truth of the alleged theft."

CITY IS WITHOUT A MAYOR.

Municipal Chief Goes Away Without Designating Any Person to Act as Proxy During His Absence.

Mayor Dunne went to Detroit last night without designating any one to represent him in the city hall in his absence. He will not return until Friday.

Guy Cramer, the mayor's private secretary, will take charge of the mayor's correspondence and will direct the routine duties of the executive office.

When asked to comment upon the report that he is retarding charter legislation by failing to appoint the fifteen members of the charter convention whom he is to name, the mayor said he felt justified in taking time to consider the appointments, as the convention will not be held until late in the fall.

Concert in Lincoln Park.

A concert will be given this evening in the band pavilion in Lincoln park by Weldon's Second Regiment band. The program will consist chiefly of classical music. A. F. Weldon is the director of the band.

"Boro-Formalin" (Elmer & Amend), antiseptic dressing for burns, sores, bruises, cuts, or any similar accident or affliction.

PILEOID
A SIMPLE CURE FOR PILES

SPECIAL OFFER—The price of Pileoid is $1 a box, but to any one who has not tried our great remedy we send two boxes for the price of one. Enough to cure most cases.

Send for Free Sample and Booklet NOW. Made and guaranteed by Anti-Septo Medicine Company, Chicago. Who will refund your money should you not be entirely satisfied. Sold and recommended by Buck & Rayner, and Siegel, Cooper & Co.

Bishop's August Sale of FURS

Now in Progress. Special Prices. Remodeling and Repairs. Summer Prices.
A. BISHOP & CO.
Est. 1860. Free Catalogue. 156 State St

EDUCATIONAL.

SHORT-HAND | BARRETT INSTITUTE | Finest in Chicago.
77 & 79 Jackson Blvd. CHARLES R. BARRETT.

MOUNT PLEASANT ACADEMY.
Ossining-on-Hudson. 30 Miles From New York. Founded 1814. A Preparatory School with Military Training, for Boys over 13.

Marshall Field & Co.

Men's Hats: Fall Styles.

Among the many styles to be worn after discarding the straw hat are the new shaped soft hats, shown in a variety of colors—the "Colbert" quality, $3.00; the "M. F. & Co." quality, $4.00.

The new proportions in Derbys show a tendency to higher crowns and narrower brims; in Fedoras, smaller shapes

YOU enjoy a drink of good whiskey, of course—and good whiskey won't hurt you. Thousands of men drink moderately all their lives and live to be seventy or eighty years old—as old as anybody—but they drink good, pure whiskey. Consider your health as well as your pleasure and ask for

"BEST ON THE BARS"
Solo RYE

It is a pure, aged whiskey; as beneficial as it is delicious; as healthful as it is delightful to the taste. Its immediate effects are not only most exhilarating and agreeable, but its permanent effects are conducive to good health and long life.

Solo Rye is justly and deservedly the most popular whiskey on the market today. The best judges of good whiskey and those most discriminating in taste are ordering it exclusively. It is for sale on all the best bars and you should, in justice to yourself, your stomach and your general health, call for Solo Rye. It is the hobby of a distiller who has been storing it for years.

FREE—"The Never Book," a "Clever Book," full of Fun, Wit and Humor, sent free on request—a postal will do.

STRAUS BROS. COMPANY, Distillers, Chicago.

YELLOWSTONE PARK
AND RETURN
$85.00
Covering Rail and Stage Transportation and five (5) and one-half (½) days' accommodations in Yellowstone Park hotels.
VIA THE
WISCONSIN CENTRAL R'Y

TICKET OFFICE:
=204=
SO. CLARK STREET

$56.50
TO
PORTLAND, OREGON
AND RETURN

DIAMOND SPECIAL DAYLIGHT SPECIAL

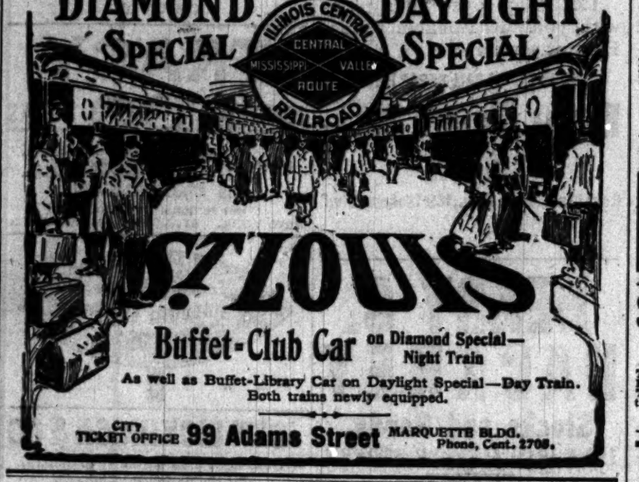

Buffet-Club Car on Diamond Special—Night Train
As well as Buffet-Library Car on Daylight Special—Day Train. Both trains newly equipped.
CITY TICKET OFFICE 99 Adams Street MARQUETTE BLDG. Phone, Cent. 2709.

EDUCATIONAL.

THE ELECTA SCHOOL
BOARDING AND DAY SCHOOL FOR GIRLS.
2142 MICHIGAN BOULEVARD, CHICAGO, ILL.
Opens Sept. 20. Prepares for College, Academic, Intermediate, Primary and Kindergarten Depts. Boys received in Intermediate and Kindergarten Department. Gymnasium.
MISS KATE LOUISE SPAIDS, Prin.

WATERMAN HALL
SYCAMORE, ILL.
Beautifully situated boarding-school for sixty girls and young women. Modern Music Hall. Gymnasium. Seventy acres playgrounds. Rector at 510 Masonic Temple, Chicago, Tuesdays, 11 to 1 o'clock. For Catalogues address
Rev. B. F. Fleetwood, D. D., Rector.

5,000 SCHOLARSHIPS FOR SALE
in over 1,000 schools of every kind. Information and catalogues of any school on request, free. American Educational Co., 603 Manhattan Bldg., Chicago.

ROCK RIVER MILITARY ACADEMY, Dixon, Ill. The school year will open Sept. 13. Thorough preparation for the University, Government, Schools or Business. For particulars, Address Head Master.

EDUCATIONAL.

SHERWOOD Music School
FINE ARTS BUILDING, CHICAGO.
WILLIAM H. SHERWOOD, Director.
FACULTY OF EMINENT INSTRUCTORS.
Most artistic, scientific, practical and thorough courses of study.
FALL TERM WILL OPEN SEPT. 11, 1905.
Write for Catalogue.

YOUNG LADIES' BOARDING SCHOOL.
MT. ST. JOSEPH'S COLLEGE AND ACADEMY
DUBUQUE, IOWA.
(On the Grand Mississippi.)
Address SISTER SUPERIOR, BOX A.

KEMPER MILITARY SCHOOL.
61st year. Prepares for college or business. For catalogue 'phone Douglas 673 Chicago or address Col. T. A. Johnston, Boonville, Mo.

ILLINOIS COLLEGE OF COMMERCE
ATHENAEUM BLDG.
Business College, Grammar School, High School.
FALL TERM OPENS SEPT. 4. ENROLL NOW.

EDUCATIONAL.

BLEES MILITARY ACADEMY
Established 1899.

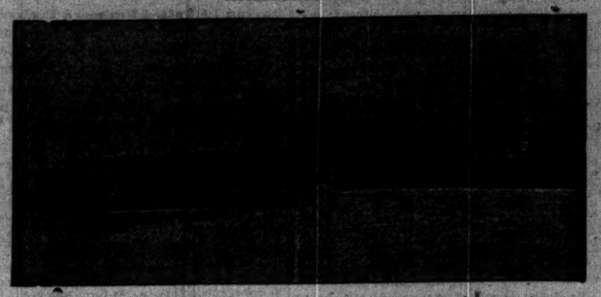

A school of the highest grade for boys of good character above twelve years of age. Organized on the military plan, but strictly adapting military work to educational needs. Most complete and elaborate equipment west of New York, established at a cost of over $500,000. Main building **absolutely fireproof.** Single rooms, completely furnished. Perfect sanitary arrangements. Fine climate. Beautiful grounds covering thousand acres, with lakes and wooded hills. Large athletic field. Completely equipped gymnasium with swimming pool. Attendance limited. Exceptionally large and capable faculty. School recognized and inspected by both the National and State Governments. Tuition, $600.00—no extras.

For Catalogue and full information address
General F. W. V. BLEES, President, 175 Fort Blees, Macon, Missouri.

ST. MARY'S
Notre Dame, Ind.
One Mile West of Notre Dame University.
Two Hours' Ride from Chicago.

This Institution for Young Ladies has just completed its fiftieth year of usefulness. It is today one of the best equipped schools in the country and enjoys an international reputation for giving the best possible mental, moral and physical training to its students. **Collegiate, Academic and Preparatory Courses.** DEGREES CONFERRED. Exceptional advantages in **Music** and **Art.** A fine **Gymnasium** for **Physical Culture,** a model building of its kind. Ideal and healthy location on an eminence overlooking the romantic **St. Joseph River. Modern Buildings, heated** by **steam** with **hot** and **cold water** throughout. For Catalogue and other information, address
The Directress, St. Mary's, Box 79, Notre Dame, Ind.
Conducted by the Sisters of the Holy Cross.
School Year Begins September 11th.

SPECIAL TRAINING
WEAK-MINDED CHILDREN
Greatly Benefited at the
WILBUR SCHOOL AND HOME
At Kalamazoo, Mich.
Limited Number of Inmates and Individual Instruction.
Fifty-six years of experience. Moderate terms. Delightful surroundings. We employ the latest and best methods for the development of a capacity for usefulness, and physical, mental and manual training. From $30 to $75 a month only for all expenses. ONLY A FEW VACANCIES. APPLY FOR ADMISSION AT ONCE TO
DR. C. T. WILBUR,
P. O. Drawer No. 849, Kalamazoo, Michigan.

...The...
Anna Morgan
Studios
¶ For the study of the Art of Expression as an education in the finer lights of culture.
¶ Personal training for Perfect Development in Dramatic Art—Voice Placing—Literature—Physical Culture, Fencing and Dancing.
Special Professional Courses.
Send For Catalogues. Address
MISS ANNA MORGAN, Fine Arts Bldg., Chicago, Ill.

LEARN TELEGRAPHY and R. R. ACCOUNTING
$50 to $100 per month salary assured our graduates under bond. You don't pay us until you have a position. Largest system of telegraph schools in America. Endorsed by all railway officials. OPERATORS ALWAYS IN DEMAND. Ladies also admitted. Write for catalogue.
MORSE SCHOOL OF TELEGRAPHY,
Cincinnati, O.; Buffalo, N. Y.; Atlanta, Ga.; La Crosse, Wis.; Texarkana, Tex.; San Francisco, Cal.

DE MARION'S MUSICAL COLLEGE,
STEINWAY HALL, CHICAGO.
Under Supervision of MME. DE MARION,
Pres. of the CHICAGO OPERA SCHOOL, late prima donna of La Scala [Milan], Berlin Opera House, Covent Garden [London], Metropolitan Opera House [N. Y. City], etc. Voice Culture and Operatic Training—Mme. de Marion. Piano—Chevalier G. La Verde. Violin—Mr. Th. Beresina. Guitar, Mandolin, Banjo—Mr. C. Smith. Dramatic Art—Edmund Mortimer. $150 free and part scholarships. Apply by Oct. 1, room 600.
H. COHEN, Mgr.

CHICAGO KINDERGARTEN COLLEGE
Prepares Kindergartners, Training Teachers, Supervisors, Primary Teachers. Specialists in Various Departments. NUMEROUS and Lecturers.
SEND FOR CATALOGUE.
MRS. J. N. CROUSE
MISS ELIZABETH HARRISON } Co-Principals
16-16 VAN BUREN-ST., CHICAGO.

LAKE FOREST SCHOOL FOR BOYS
Thorough Preparation for College or University. Physical training; athletics; location delightful. By our House System groups of boys live in several houses, with modern conforts thoroughly sanitary, under direction of a Master. The faculty is selected with great care from leading Universities. Environment most attractive to boys. Certificate of Character and Scholarship required. Catalogue upon application.
JOSEPH CURTIS SLOANE, Head Master,
Box 156. Lake Forest, Ill.

ST. VIATEUR'S COLLEGE,
KANKAKEE, ILL.
Beautifully located, 56 miles from Chicago. Thorough courses in Classics, Letters, Science, Business, Philosophy and Theology. Military Training Free. Catalogue sent upon application to
Very Rev. M. J. MARSILE, C. S. V., President.

The Dearborn Seminary
Affiliated with the University of Chicago.
2252 CALUMET AVENUE.
Day and Boarding School for Girls. Certificate admits to Smith, Vassar and other Colleges. Opens Sept. 27. MISS EVELYN MATZ, Principal.

THE ST. XAVIER ACADEMY
Established 1846.
IDEAL BOARDING AND DAY SCHOOL
FOR YOUNG LADIES.
Address The Mother Superior, 4928 Evans Avenue. School Opens Tuesday, Sept. 5.

In 40 to 60 Days
MRS. LENA A. WHITE guarantees to make you an expert Stenographer or refund your money.
WHITE'S COLLEGE OF SHORTHAND, Masonic Temple.

GOTTSCHALK LYRIC SCHOOL
Piano, Vocal, Public School Music, Operatic Training. Catalogue mailed. KIMBALL HALL, Office, Rooms 306. Applications for membership in the Lyric Club received now.

EDUCATIONAL.

The Frances Shimer Academy of the University of Chicago
A Home School. One Hundred Ten Girls from Fifteen States.
Offers most efficient college preparation and competent training for the duties of domestic, business and professional life. Endowment permits moderate rates. Beautiful, healthful location. 3 hours west of Chicago. Buildings have all modern conveniences. New stone and brick dormitory and gymnasium. Waiting list. Vocal and Instrumental Music and Art. Emil Liebling visiting Director in Piano. Physical Culture and Public Speaking. Health first consideration. Golf, Tennis. Home and Social Features. Fifty-third year opens September 19th, 1905.
CATALOGUE ON REQUEST
The Dean will have office hours on Wednesdays, 10-12 M., 2-4 P. M., in Room 706 Fine Arts Bldg., 203 Michigan Ave., Chicago. Telephone, Harrison 134.
REV. WM. P. McKEE, Dean
Mount Carroll, Illinois.

THE JOHN MARSHALL LAW SCHOOL
FACULTY:—Hon. A. N. Waterman, Dean; Hon. J. G. Jenkins (ex-Judge U. S. C. C. A.); Hon. J. H. Cartwright (Chief Justice Supr. Ct.); Hon. G. E. Adams; Luther Laflin Mills; Hon. E. O. Brown; S. S. Gregory; W. H. Dyrenforth; Wm. E. Church (Church, McMurdy & Sherman); F. H. McCulloch; Sigmund Zeisler; J. S. Harlan; F. I. Leech; C. C. E. Fyffe; E. D. Brothers; G. E. Chipman; Morris S. Thomas; M. F. Gallagher; Lyndon Evans; G. F. Rush; J. H. Batten; J. C. Everett; A. C. Miller; D. L. Morrill; Geo. Packard; Ossian Cameron; A. E. Wilson; M. J. Friedman; R. O. MacDonald; L. A. Stebbins; J. J. Danforth; B. F. Langworthy; E. C. Lindley; R. W. Millar; W. M. Lawton. Fall term begins Sept. 5. Evening sessions. Text and Case system of instruction. For catalogue address Edward T. Lee, Secy., Room 14, 107 Dearborn-st., Chicago. Tel. Cent. 4069.

SCHOOL INFORMATION BUREAU
The Tribune has on file in the Information Bureau, Room 542 Tribune Building, reliable information concerning schools and colleges. Parents or guardians may call at the above address or request information by mail.
THE TRIBUNE INFORMATION BUREAU
ROOM 542 TRIBUNE BLDG.

CHICAGO MUSICAL COLLEGE
Founded 1867. DR. F. ZIEGFELD, Pres.
COLLEGE BLDG., 202 MICHIGAN-BLVD., CHICAGO, ILL.
The largest and most complete College of Music and Dramatic Art in America.
Has the strongest faculty ever assembled in a School of Musical Learning.
ELOCUTION OPERA **MUSIC** SCHOOL OF ACTING
MODERN LANGUAGES.
40th SEASON BEGINS SEPT. 11th.
New Illustrated Catalog Mailed Free.
NOTE—Applications for the 45 free and 150 partial scholarships will be received until Sept. 2.

THE spirit of co-operation and confidence between instructors and students in the **Academy of Northwestern University** establishes a cordial and mutually helpful relationship, and the student's progress is made pleasant and rapid.
The Academy has a faculty of department specialists, interested in all that concerns student life.
The courses cover preparation for any American college or technical school, also general academic training for practical business life or a professional career.
Athletics are encouraged, but not to the sacrifice of scholastic attainment. Gymnasium privileges are free, under expert supervision.
And the environment is perfect! The Academy is located 100 feet from Lake Michigan, in Evanston, Ill., a city without a saloon, well ordered, delightful in its beautiful walks and drives, fine residences and refined social life.
Other advantages of the Academy are described in our booklet, sent free upon request.
ARTHUR H. WILDE, Ph. D., Principal
Academy of Northwestern University
Fisk Hall, Evanston, Ill.

VALPARAISO UNIVERSITY
VALPARAISO, IND.
One of the Largest Institutions of Learning in the United States.
A training school for those who really desire an education at prices which any earnest student can afford.
RARE OPPORTUNITIES OFFERED.
DEPARTMENTS: Preparatory, Teachers, Psychology and Pedagogy, Kindergarten, Penmanship, Scientific, Classic, Higher English, Biology, Geology and Mineralogy, Engineering, Elocution and Oratory, Pharmacy, Medical, Manual Training, Law, Commercial, Stenography and Typewriting, Music, Fine Arts, Languages, German and Spanish, and general review.
Two new departments for the coming year—DENTISTRY and FRENCH.
TERM OPENS SEPTEMBER 5th.
For further information write to
H. B. BROWN, President,
or O. P. KINSEY, Vice President,
VALPARAISO, IND.

OAK EDUCATIONAL | LEIGH SANITARIUM
For Nervous Diseases of Children
Lake Geneva, Wisconsin.
EDUCATIONAL EQUIPMENT.
Motor and Sensory Training, Kindergartening, Sloyd, Articulation, Speech Defects, Corrective and Respiratory Gymnastics, Music, Raffia Sewing, Modeling in Clay, Reading, Writing, Mathematics, Natural and Domestic Science, etc.
OUR AIM is to prepare for lives of usefulness, children who need to be educated privately.
TRAINED TEACHERS AND TRAINED NURSES

SHATTUCK SCHOOL
In comparing it with others do not depend on advertisements of what it will do for your boy. Judge it by what it has done. No western school has such an alumni list, or is classed so generally with eastern schools in point of scholarship. Investigate it thoroughly before choosing a school for a scholarly boy. Excellent Chicago references. Address for School Register Rev. James Dobbin, D. D., Rector, Faribault, Minn.

NORTHWESTERN MILITARY ACADEMY
A preparatory school for boys, combined with a moral, social, and physical training that thoughtful parents should not fail to investigate. Catalogue will interest you.
H. P. DAVIDSON, A. M., Pres.,
Highland Park, Illinois.

MISS BAIRD'S
Home School for Girls
NORWALK, CONNECTICUT.
One hour from New York City and five hours from Boston, via N. Y., N. H. and Hartford R. R. Country air. Ideal environment for study and recreation. Broad culture. Intermediates, Academic, and College Preparatory classes. Superior advantages in Music, Art and the Languages. For catalogue address MISS CORNELIA F. BAIRD, Principal.

Association Institute
Fits young men and boys for business or college. Instructors are college trained and experienced men. FALL TERM OPENS SEPT. 5.
CENTRAL DEPT. Y. M. C. A. OF CHICAGO,
Phone Central 339. 153 La Salle St.

EDUCATIONAL.

CHICAGO-KENT COLLEGE OF LAW
HON. EDMUND W. BURKE, DEAN.
The Leading Evening Law School of the West. Thoroughly practical instruction by lawyers of ability and experience. Prepares for admission to the bar in all states. Degree of LL. B. on completion of course. For catalogue call on or address
THOMAS E. D. BRADLEY,
1414 Fort Dearborn Bldg., Chicago, or R. 542 Chicago Tribune.

SUMMER RESORTS.
WESTERN.

Mt. Clemens
FAMOUS
Mineral Springs
The Great Health, Rest and Pleasure Resort
OPEN ALL THE YEAR ROUND.
Delightfully situated, 20 miles from Detroit on Grand Trunk Railway. Detroit suburban electric cars every half hour. The waters of these famous mineral springs are unrivaled in the world for the cure of
RHEUMATISM
AND ALL BLOOD DISEASES
Excellent boating and fishing. Good roads for driving and autos; 200 hotels and boarding-houses offer rates to suit all tastes and purses. Illustrated booklet of Mount Clemens free. Address F. R. Eastman, Chamber of Commerce, Mount Clemens, Mich.

NORTH SHORE HEALTH RESORT
WINNETKA, ILL.
Chicago & Northwestern Ry.
A Restful Home on the Shore of Lake Michigan and Sheridan Drive.
All modern conveniences and up-to-date sanitarium methods. The treatment of Chronic Rheumatism, Digestive Disorders, Heart Disease and Nervousness a specialty.
Circulars. Personal inspection invited.

American Conservatory
KIMBALL HALL, 239 to 253 Wabash Avenue, CHICAGO, ILL.
The Leading School of Music and Oratory. Sixty eminent instructors. Unsurpassed course of study. Teacher's Training Dept. Concerts, Lectures. Diplomas and Certificates awarded. Unrivaled free advantages. Special rates to talented pupils of limited means. Fall term begins Sept. 11, 1905. Catalogue mailed free.
JOHN J. HATTSTAEDT, President.

The Leffingwell School For Boys (St. Alban's)
Number limited to 50
Methods and work adapted to each. Modified military drill. Hard study, healthy sports, home comforts, country air. Training by expert masters.
Rev. C. W. LEFFINGWELL, D. D. Rector
LUCIEN F. KENNETT, A. M., Headmaster
Address, 101 Main-st., Knoxville, Illinois
A personal interview can be arranged if desired

ST. MARY'S KNOXVILLE, Illinois.
A Training and Finishing School for Girls
Beautiful surroundings, refined associations, sympathetic guidance. Wm. H. Sherwood, Chicago, Director of Music. Domestic Sciences. Physical Culture, Gymnasium, Naturiorium, Recreation Hall, Bowling Alleys, outdoor games. 100 students from 20 States.
REV. C. W. LEFFINGWELL, D. D. Rector
101 Douglas-av., Knoxville, Ill.
A personal interview can be arranged if desired

HOWE MILITARY SCHOOL.
One of the most successful preparatory schools in the vicinity of Chicago. Superior advantages for a limited number of well-bred boys. Separate School for little boys. Before deciding write for illustrated circulars.
REV. J. H. McKENZIE, Rector,
LIMA, IND.

WESTERN MILITARY ACADEMY Upper Alton Illinois.
27th year. New fireproof buildings. Modern equipment. Delightful location. Number limited. Strong faculty. Through military and academic department. Local references.
Col. Albert M. Jackson, A. M., President.

Saint Mary's Hall
Faribault, Minnesota.
A Home School For Girls
Established by Bishop Whipple in 1866. Superior advantages in music and art. Gymnasium—tennis—outdoor sports. Certificate admits to leading colleges. Waiting list. Apply early. Catalogue sent on request.
Rt. Rev. S. C. Edsall, D. D., Rector.
Miss Caroline W. Eells, Principal.

Girton School for Girls
Located in the most beautiful suburb of Chicago. College Preparatory, General, and Special Courses. Music, Art, Elocution. Physical Training and Out-of-Door Sports. Certificate admits to Smith, Vassar, Wellesley and other colleges. For Illustrated Year Book address
FRANCIS KING COOKE, Principal.
Box 20. Winnetka, Illinois.

MONTICELLO Ideal school for young women and girls. 68th Year begins Sept. 28. Faculty of Specialists in charge of Department for English, Classic and Continental Languages, Science, Music, Art, etc. Fine Gymnasium. Beautiful Campus, Tennis Courts, Golf Links, Basket Ball Field. Early entry; 60 applicants on waiting list last year.
MISS H. N. HASKELL, Principal -- GODFREY, ILL. **SEMINARY**

Chicago Conservatory, Auditorium Bldg.
The largest and most complete Conservatory of Music and Dramatic Art in America.
The faculty embraces some of the most able and conscientious instructors in this country and Europe. Our interesting catalog No. 4 free. 30th season begins Sept. 5th. Address
J. A. HINSHAW, Registrar.

Walter Spry Piano School
Fine Arts Building
SEND FOR PROSPECTUS

ILLINOIS COLLEGE of LAW
Both day and evening courses leading to LL. B. degree. Entire building occupied by School. Summer School now in session. Regular School year begins Sept. 5th. Address Secretary, 501 E. Erie St.

THE ART ACADEMY
of Chicago. Affiliated with the Julian Academy, Paris. SCHOOL OF DRAWING, PAINTING, ILLUSTRATION AND COMMERCIAL DESIGN. Day and Night Classes. Send for circular "B." 46 Jackson Blvd. J. FRANCIS SMITH, Director.

ORATORIO, ACTING, VOCAL.
Modern, progressive instruction at reasonable prices
CENTURY SCHOOL OF MUSIC AND ORATORY,
26 Van Buren St., Chicago.

THE LORING SCHOOL FOR GIRLS
Certificate admits to Vassar, Smith, Wellesley, Wells or Baltimore Woman's College. Opens Sept. 21th. STELLA DYER LORING, 2078 Prairie-av.

WE SELL SCHOLARSHIPS
in schools and colleges everywhere. Can save you 20 to 40 per cent. Write for plan. THE CALLAHAN COMPANY, 50 Washington-st., Chicago.

THE UNIVERSITY OF NOTRE DAME
Notre Dame, Indiana.
125d Session Opens Tuesday, September 12, 1905.
Address: The Rev. John Cavanaugh, C. S. C., Box 200—Notre Dame, Indiana.

TODD SEMINARY
FOR BOYS. 58th Year. An ideal school for young boys. Near Chicago. Send for prospectus.
NOBLE HILL, Prin. Woodstock, Ill.

SUMMER RESORTS.
WESTERN.

THE MORAINE
HIGHLAND PARK, ILL.
On high bluffs overlooking Lake Michigan, 25 miles from Chicago.
Delightful Summer Home
Garage and Repair Shop for accommodation of Automobiles.
Phone, Highland Park, 81.
Booklet Mailed on Application.

Chicago Beach Hotel
American and European Plan.
51st Blvd. and Lake Shore. Chicago
Out of the city, yet within ten minutes of it. Has 1,000 feet of broad beach. Many rooms with bath and finished outside rooms with a lake view; 220 private baths. Automobilists and other guests should visit
New European Dining Room
overlooking Garden, Beach and Lake, where they will find perfect service & receive every attention.

MUDLAVIA
This great resort open the year round. Combines rest, health and pleasure for your vacation. Only a few hours' ride from Chicago, near Attica, Ind., Junction Chicago & Eastern Illinois and Wabash railroads. Nature's greatest cure for Rheumatism, Gout, Kidney, Skin, Bladder, Stomach and Nervous Diseases. Send for beautifully illustrated Magazine and all information, address H. L. KRAMER, Gen. Manager, Kramer, Ind. 471.

SOUTH BAY HOTEL
Indiana Harbor, Ind.
Ideal summer resort for Chicago business men and their families. 40 minutes' ride from city on Lake Shore. Bathing, boating, fishing, tennis; elegant hotel accommodations.
SPLENDID AUTOMOBILE RUN.

McEWAN'S FRUIT FARM RESORT,
on St. Joe River. Boating, bathing, fishing, good table, baths, shade, fine grounds, plenty of home grown fruits, vegetables, milk, butter, and eggs. Rates $7 per week. Box 444 St. Joseph, Mich.

BELLE GROVE CAMP
And Cottages. Six miles from Minocqua, Wis. on C., M. & St. P. Ry., on Shishebogama Lake, the home of the fisherman and huntsman. P. O. Minocqua, Wis.

EXCURSION and TRAVEL.

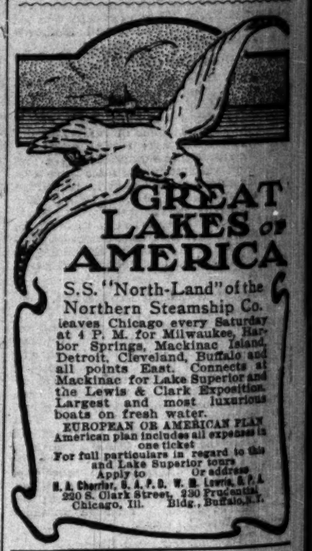

S.S. "North-Land" of the Northern Steamship Co. leaves Chicago every Saturday at 4 P. M. for Milwaukee, Harbor Springs, Mackinac Island, Detroit, Cleveland, Buffalo and all points East. Connects at Mackinac for Lake Superior and the Lewis & Clark Exposition. Largest and most luxurious boats on fresh water.
EUROPEAN OR AMERICAN PLAN
American plan includes all expenses in one ticket.
For full particulars in regard to this and Lake Superior tours apply to or address
H. A. Charrier, G. A. P. D. W. H. Lewis, G. P. A. 220 S. Clark Street, 230 Fructuria Bldg., Buffalo, N. Y.
Chicago, Ill.

SUMMER VACATIONS
An Ocean Voyage to a Foreign Land
GO TO BERMUDA
by new twin-screw Steamship Bermudian in forty-five hours from New York. Temperature cooler than at the Middle Atlantic coast resorts. The beauty of scenery and perfection of climate this trip is unsurpassed. Good fishing, sea bathing, sailing and bicycling. Princess Hotel open. Illustrated pamphlets and rates, address Furness, Withy & Co., Agents, Quebec Steamship Co., Ltd., 39 Broadway, New York, ARTHUR AHERN, Secretary, Quebec, Canada, or THOS. COOK & SON, 234 So. Clark St., Chicago, Ill.

BY SEA TO MAINE
A COOL, REFRESHING SEA TRIP.
The ideal route for Summer Tourists and vacation travel to Portland, Bar Harbor, The Rangeleys, White Mountains, etc. Unequaled for health giving sea trips. Steamers sail Mondays 10 A. M., Tuesdays, Thursdays and Saturdays 4 P. M. Booklet giving list of tours, hotels and boarding houses in the Summer Playgrounds of America, free on application. Full information at office of Raymond & Whitcomb Co., 132 E. Jackson Boulevard, Chicago.

COLORADO — CALIFORNIA
Last Tours under the low rates, September 2nd and 28th. Afterwards rates are doubled. Route covers Portland, San Francisco, Los Angeles, Salt Lake, Colorado Springs, Denver, Pullman Vestibuled Sleeping and Dining Cars. Select Limited Clientele. Tickets include all Expenses Everywhere. Escort of The American Tourist Association. READ CAMPBELL, General Manager, 113 Adams St., Chicago.

LAKE STEAMER TICKET OFFICE
"200 LITTLE TRIPS" gives rates, etc., for 2 to 20 days. Individual Rail and Steamer Tickets. RAYMOND & WHITCOMB CO., 132 Jackson Blvd.